

THE LYRIC STAGE  
YOUR THEATRICAL HOME

FEB 25 - MAR 27

A legacy at stake.  
No money. No experience.  
No stopping them.

THE  
BOOK OF

*Will*

BY LAUREN  
GUNDERSON

DIRECTED BY  
COURTNEY  
O'CONNOR



LYRICSTAGE.COM | COPLEY SQ. | 617.585.5678



## A NOTE FROM THE DIRECTOR/ARTISTIC DIRECTOR



Much of this play takes place in and around the Globe Theatre –often in the back rooms, where tears, laughter, and memories are all liberally shared. The actors, managers, and families of the King’s Men can’t escape these spaces.

I deeply understand that perspective. In times of joy or distress, I’ve found myself needing to be in a theatre. Once, after hearing a shelter-in-place order, I left the cafe I was in without thinking for the comfort of a theatre. When we lost a pillar of our theatrical community a few years ago, several

artists gathered at theatres across the city to tell stories, laugh, and mourn. When the restaurants were closed last year, Matt and I each celebrated Valentine’s Day here with our partners.

Frankly, the Lyric Stage is my Globe Theatre. Twenty years ago, Stage Manager Nerys Powell, Sarah Newhouse, and I worked on *The Miracle Worker*—my first show at the Lyric Stage. Over the years, I’ve directed Will McGarrah to play a director in *Stage Kiss* and Fred Sullivan Jr. to seduce his wife with mashed potatoes in *The Cake*. Six months ago, scenic designer Janie Howland, assistant director Alex Smith, Shani Farrell, and I worked on *Be Here Now*, my tenth show at the Lyric Stage.

The theatre is our place. Before, during, and after a rehearsal or performance, the theatre is where we think, share, grieve, and celebrate—it’s where we feel.

More than a play about how to make a book or how to honor Shakespeare’s works, this story is a love letter to what bonds us as artists to the stage. Thank you for being here, in our Globe, and letting us tell our story.

Courtney O’Connor  
Artistic Director

### LYRIC STAGE BOARD OF DIRECTORS

Ron Sudol, President  
Tim Holiner, Vice President  
Glenda Fishman, Treasurer  
Sharon Parisi, Clerk

Ernesto Anguilla	Joe Gimbel
Nina Berk	G. Lee Humphrey
Jazzmin Bonner	Alice Richmond
Katie Burkhart	Stuart Rose
Sasha Castroverde	
Richard Daynard	
Amanda Eckhoff	

### LYRIC STAGE ADVISORY COUNCIL

Hannah Taytslin  
Janet Spitz  
*Co-Chairs*

Barry Chaiken, MD	David Miller
Carmen Chan	Baron Pugh
Susan Gassett	Shwetha Ravi
Wendy Gutterson	Joe Richard
Jo-An Heileman	Dick Rousseau
Michelle Landers	Emily Stidsen
Jo Frances Meyer	Ruth Whitney

The Lyric Stage Company of Boston  
Courtney O'Connor Artistic Director | Matt Chapuran Executive Director  
*presents*

THE BOOK OF  
*Will*

by  
**LAUREN GUNDERSON**  
Directed by  
**COURTNEY O'CONNOR**°

Scenic Design, **Janie E. Howland\*\***  
Costume Design, **Elisabetta Polito\*\***  
Lighting Design, **Christopher Brusberg**  
Sound Design, **Elizabeth Cahill**  
Props Artisan, **Sara Kenney**  
Assistant Director, **Alexandra Smith**  
Production Stage Manager, **Nerys Powell\***  
Assistant Stage Manager, **Pat-rice Rooney**

Featuring: **Joshua Wolf Coleman\***, **Scot Colford**, **Grace Experience\***,  
**Shani Farrell**, **Ed Hoopman\***, **Will McGarrahan\***, **Sarah Newhouse\***,  
**Fred Sullivan Jr.\***, **Hector Toledo Jr.**, and **Lewis D. Wheeler\***

Lyric Stage's 2021/22 Season sponsored by  
**G. Lee & Diana Humphrey** and **Bank of America**

Production sponsored by **René Morrissette & Joe Richard**  
Cast sponsored by **Alice Richmond & David Rosenbloom**  
Director Courtney O'Connor sponsored by **Sharon & John Parisi**

Originally commissioned and produced at the Denver Center Theatre Company  
A division of the Denver Center for the Performing Arts [Kent Thompson, Artistic Director]

Subsequent Rolling World Premiere produced by Hudson Valley Shakespeare Festival, Garrison, New York  
[Davis McCallum, Artistic Director; Kate Liberman, Managing Director]

The Lyric Stage Company of Boston operates under the NEAT Agreement with Actors' Equity Association and  
is a member of NEAT [The Producers' Association of New England Area Theaters], and StageSource.

The Lyric Stage Company of Boston is supported in part by a grant from The Massachusetts Cultural Council,  
a state agency, and The Boston Cultural Council, a local agency which is funded by The Massachusetts Cultural Council,  
administered by the Mayor's Office of Arts and Culture.

\*\*Member of Actors' Equity Association, the Union of Professional Actors and Stage Managers in the United States  
\*\*Represented by United Scenic Artists, Local USA 829 of the IATSE | \*Stage Directors and Choreographers Society



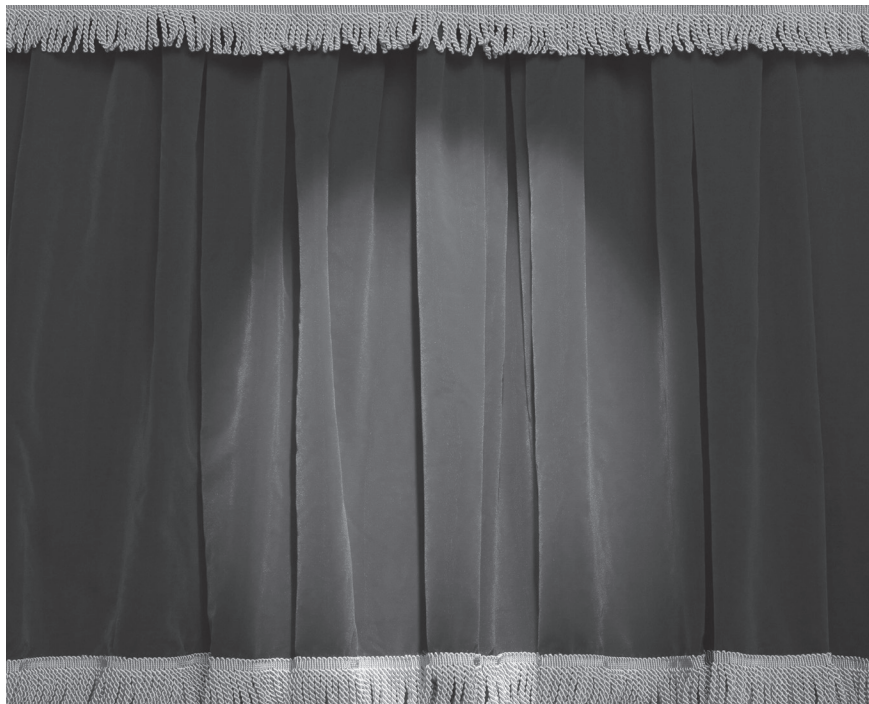

## Thanks for putting art in the heart of the community

Bank of America recognizes the Lyric Stage Company of Boston for its success in bringing the arts to performers and audiences throughout the community. We commend you on creating an opportunity for all to enjoy and share a cultural experience.

Visit us at [bankofamerica.com/massachusetts](https://bankofamerica.com/massachusetts).

**BANK OF AMERICA** 

## CAST

Joshua Wolf Coleman*	John Heminges
Scot Colford	Ralph Crane/Barman/Compositor (understudy Richard Burbage/Ben Jonson/et al)
Grace Experience*	Alice Heminges/Susannah Shakespeare
Shani Farrell	Elizabeth Condell/Anne Hathaway Shakespeare/Fruit Seller
Ed Hoopman*	Henry Condell
Will McGarrah*	Richard Burbage/William Jaggard
Sarah Newhouse*	Rebecca Heminges/Emilia Bassano Lanier
Fred Sullivan Jr.*	Ben Jonson/Barman 2/Sir Edward Dering
Hector Toledo Jr.	Marcus/Boy/Crier
Lewis D. Wheeler*	Ed Knight/Issac Jaggard (understudy Henry Condell/John Heminges)
Cassandra Meyer	Understudy Elizabeth Condell/Rebecca Heminges/ Alice Heminges/et al
Matt Ryan	Understudy Marcus/Ralph Crane/Ed Knight/et al

*\*Denotes member of Actors' Equity Association, the Union of Professional Actors and Stage Managers in the United States*

## RUNNING TIME

Approximately 2 hours and 15 minutes with one intermission

## SPECIAL THANKS

Chris Tedford, Brandeis University

**ABOUT YOUR LYRIC STAGE COMPANY OF BOSTON VISIT**

For more on how to contact us, Box Office hours, ticketing & performance policies, and other FAQs go to [lyricstage.com](http://lyricstage.com) & click on Your Visit.



**Joshua Wolf Coleman\*** (John Heminges)

- Lyric Stage: Debut. Television: *Lethal Weapon*, *Shamless*, *Bosch*, *How To Get Away With Murder*, *Castle*, *Scandal*, *Parthenood*, *Grey's Anatomy*, *Terminator: Sarah Connor Chronicles*, *Studio 60, House*, *ER*, *The West Wing*. Hanover

Theatre: *Julius Caesar* (Brutus). American Repertory Theatre: *Your Favorite* (Museum). Gloucester Stage Company: *Think Of Me Tuesday* (Silent Investor). New Repertory Theatre: *Thurgood* (Thurgood Marshall). Central Square Theater: *A Christmas Carol* (Scrooge), *Cloud 9* (Betty/Martin), *The Crucible* (Danforth). Joshua received his MFA at UCSD College. Special thanks to Courtney, to Annie and Faye, and to Luna.



**Scot Colford** (Ralph Crane/Barman/Compositor, Understudy; Richard Burbage/Ben Jonson/et al) - Lyric Stage: *Agatha Christie's Murder on the Orient Express* (Michel the Conductor/Head Waiter). Fresh Ink: *The Earth Room* (George), *That Time the House Burned*

*Down* (Daddy), *Fire on Earth* (Bishop Tunstall/Soldier). Old State House: *Blood on the Snow* (Mr. Baker). Praxis Stage: *All My Sons* (Jim Bayless). Hub Theatre: *The Love of the Nightingale* (First Soldier/Chorus). Umbrella Stage: *La Cage Aux Folles* (Jacob). Project: *Shiver* (Wilhelm Grimm). | scotcolford.com



**Grace Experience\*** (Alice Heminges/Anne Hathaway Shakespeare) - Lyric

Stage: *The Thanksgiving Play* (Alicia), *The Wolves* (#14). Greater Boston Stage Company: *The 39 Steps* (Pamela, Annabella, Margaret). Berkshire Theatre Group: *Beauty and the Beast*

(Silly Girl). 59E59: *Grounded* (Emily). The George Street Playhouse: *Midwives* (Anne). Capital Repertory Theatre: *Some People Hear Thunder* (Anoush). Middlebury Acting Company: *Constellations* (Marianne), *The Turn of the Screw* (Governess). Heartwood Regional Theater: *Our Town* (Emily), *Into the Woods* (Cinderella). Cardinal Stage Company: *Frankenstein* (Agatha). Saint Michael's Playhouse, *Cinderella* (Cinderella). Film and Television: *The Flight Attendant*, *Zodiac*. | GraceExperience.com



**Shani Farrell** (Elizabeth Condell/Anne Hathaway Shakespeare/Fruit Seller)

- Lyric Stage: *Be Here Now* (Patty Cooper), *The Walking Plays Series 1*, Episodes 3-6 (Sojourner), *The Walking Plays Series 2/Greenway Series*, Episodes 2 & 3 (Anne Frances). Stageloft

Repertory Theater: *Boeing Boeing* (Gloria). Pilgrim Soul

Productions: *Vanya Sonya Masha Spike* (Cassandra). Mainstage Theatre Company: *Noises Off* (Mrs Clackett). The Umbrella Stage Company: *Fences* (Rose), *Hedwig and the Angry Inch* (Yitzhak). Worcester County Light Opera Club: *Chicago* (Velma Kelly). Theater at the Mount: *Sister Act*, *The Musical* (Dolores Van Cartier). Mainstage Theater Company: *Into the Woods* (The Witch). Clark University Musical Theater Club: *Avenue Q* (Gary Coleman). Shani is a graduate of Fitchburg State University with a bachelor's degree in Communications/Theater. She currently attends Emerson College obtaining her MFA in Theatre Education/Applied Theatre. She has been nominated for EMACT DASH award for best supporting actress in *How to Succeed in Business Without Really Trying* (Smitty) and was an IRENE RYAN nominee/semi-finalist in the 2015 Kennedy Center American College Theater Festival.



**Ed Hoopman\*** (Henry Condell) - Lyric

Stage: *Camelot* (Arthur), *Peter and the Starcatcher* (Black Stache), *City of Angels* (Stone), *Dear Elizabeth* (Robert Lowell), *Animal Crackers* (Groucho), *The Importance of Being Earnest* (Jack). Huntington Theatre: *Rosencrantz and Guildenstern are Dead* (Claudius), *Romeo and Juliet* (Prince),

*A Civil War Christmas*. Merrimack Repertory Theatre: *The Wickhams: Christmas at Pemberley*. Commonwealth Shakespeare: *Old Money*, *King Lear*, *A Midsummer Night's Dream*, *Taming of the Shrew*. Gloucester Stage: *Dancing at Lughnasa*. Actors' Shakespeare Project: *Macbeth* and *Equivocation*. Boston Theater Co./Boch Center: *Finish Line*. New Repertory Theatre: *Ideation*, *Mister Roberts*, *Indulgences*. Charles Playhouse: *Shear Madness*. Mr. Hoopman is also an accomplished voiceover actor whose work can be heard both locally and nationally. | edhoopman.com



**Will McGarrah\*** (Richard Burbage/William Jaggard) - Lyric Stage: *Souvenir*

(Elliot Norton Award), *Murder on the Orient Express*, *The Little Foxes*, *Road Show*, *Stage Kiss*, *Company*, *Peter and the Starcatcher*, *Light Up the Sky*, *Into the Woods*, *Death of a Salesman*,

*Becky's New Car*, *The Chosen*, *The Temperamentals*, *The 25th Annual Putnam County Spelling Bee*, *Grey Gardens*, *November*, and *Dirty Blonde*. Other local credits include SpeakEasy Stage Company: *The View Upstairs*, *Bridges of Madison County*, *Casa Valentina*, *Big Fish*, *Far From Heaven*, *Next Fall*, *The Drowsy Chaperone*, *Reckless*, *Some Men*, *The Mystery of Edwin Drood*, *Five By Tenn*, *Company*, *The Last Sunday in June*, *Elegies: A Song Cycle*, *Ruthless!*, *A Class Act*, *A New Brain* and *The Usual Unusual* [free podcast play]. Greater Boston Stage Company: *Being Earnest* and *Mame*. Huntington Theatre: *A Raisin*

in the Sun. Gloucester Stage Company: *Nine Circles*, *The Wind in the Willows*, and *Happy Days*. Nora Theater: *The Moon For The Misbegotten* and *Buried Child*. Will worked as an actor, singer, and pianist for many years in Seattle before moving to Boston's South End.



**Sarah Newhouse\*** [Rebecca Heminges/Emilia Bassano Lanier] - Lyric Stage Company: *Legacy of Light*, *Red Herring*, *Lost in Yonkers*, *The Miracle Worker*. Actors' Shakespeare Project: *King Lear*, *The Merchant of Venice*, *Twelfth Night*, *Macbeth*, *The Cherry Orchard*, *Medea*.

American Repertory Theater: *Six Characters in Search of an Author*, *The King Stag*, *Macbeth*, *Picasso at the Lapin-Agile*. American Stage Festival: *Of Mice and Men*. Berkshire Theater Festival: *The Rose Tattoo*. Charles Playhouse: *Shear Madness*. Gloucester Stage Company: *The Norman Conquests*, *Fighting Over Beverley*. Greater Boston Stage Company: *La Salonnieres*, *The Apple Family Plays*, *Miracle on 34th Street*, *Picnic*, *The Sweepers*. Huntington Theatre: *We All Fall Down*. New Repertory Theatre: *DollHouse*. Film: *The Legend of Lucy Keyes*, *Dischord*, *Beneath Contempt*, and *I Feel Pretty*. Sarah is a graduate of The A.R.T. Institute for Advanced Theater Training at Harvard University and currently serves on the board of TCBF.



**Fred Sullivan, Jr.\*** [Ben Jonson] - Lyric Stage: *The Cake* [Tim]. Trinity Rep, 35 seasons 130 plays: *The Music Man* [Harold Hill], *Peter Pan* [Captain Hook], *Moon for the Misbegotten* [Tyrone], *Henry 4* [Falstaff], *Angels in America* [Joe]. Gamm Theatre, 25 seasons: *Red*

[Rothko], *The Winter's Tale* [Autolycus], *American Buffalo* [Donny]. Commonwealth Shakespeare Company: *King Lear* [Gloucester], *Midsummer* [Bottom], *As You Like It* [Jacques-Norton award], *Tempest* [Stephano], *Twelfth Night* [Malvolio]. Fred has acted at Actors Theatre of Louisville, Berkeley Rep, Dallas Theater Center, and New Jersey Shakespeare Festival. He has directed for Trinity Rep, Ocean State Theatre Company, Cape Rep, and Commonwealth Shakespeare Company. His movies include *Mr. Birthday*, *Vault*, *Saving Christmas* [with Ed Asner], and *Johnny and Clyde*. He teaches at RISD, at Gamm, and privately.



**Hector Toledo Jr.** [Marcus/Boy/Crier] - Lyric Stage: *Monsters in the Sky* [Kevin]. University of Massachusetts Boston: *Familia es Familia* [Mateo]. Hector is completing his MFA in Theatre Education at Emerson College in the hopes of becoming a theater professor. He was in the winning pair of the Irene Ryan Best Classical Scene award.



**Lewis D. Wheeler\*** [Ed Knight/Isaac Jaggard; Understudy: Henry Condell/John Heminges] - Lyric Stage: *The Importance of Being Earnest* [Algernon], *The Underpants* [Versati], *A Number* [B1/B2/Michael Black], *The Glass Menagerie* [Jim O'Connor]. SpeakEasy

Stage Company: *Pass Over* [Mister/Ossifer]. Merrimack Repertory Theatre: *The Wickhams: Christmas at Pemberley* [Mr. Darcy]. New Repertory Theatre: *Long Day's Journey Into Night* [Jamie]. Gloucester Stage: *To Kill a Mockingbird* [Atticus Finch]. Also, American Repertory Theater, Huntington Theatre, Actors' Shakespeare Project, Commonwealth Shakespeare Company, Central Square Theater, Boston Playwrights' Theatre, Greater Boston Stage Company, Cape Rep Theatre. Five seasons at Wellfleet Harbor Actors Theater [WHAT], founding member Harbor Stage Company. Film and Television: *Don't Look Up*, *Little Women*, *Manchester by the Sea*, *Black Mass*, *Pink Panther 2*, *The Company Men*, *Louisa May Alcott* [PBS], *Brotherhood*, *City on a Hill*, *NOS4A2*. BA Cornell University, MFA American Film Institute. | lewisdwheeler.com

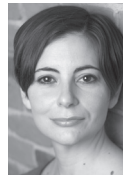

**Cassandra Meyer** [Understudy: Elizabeth/Rebecca/Alice/et al] - Lyric Stage: Debut. Flat Earth Theatre: *X* [Gilda], *Not Medea* [The Chorus], *Silent Sky* [Annie Jump Cannon], *The Engima Variations* [Abel Znorko/Lover]. Arts After Hours: *Midsummer* [Puck], *Henry V* [Dauphin/Williams], *Twelfth Night* [Olivia]. Maiden Phoenix: *The Winter's Tale* [Hermione/Crown]. Vagabond Theatre: *A Southern Victory* [Peggy Mitchell], *Burning Up The Dictionary* [Suzie-Fay]. Film: *Ascendants*, Charles River Media. Cassandra is a graduate of Northeastern University and has also studied at the Gaiety School of Acting in Ireland.



**Matt Ryan** [Understudy: Marcus/Ralph/Ed/et al] - Lyric Stage: Debut. Fresh Ink Theatre: *Martha's (b)Rainstorm* [Damien Argus]. Old State House: *Blood on the Snow* [John Hancock]. The Longwood Players: *Clybourne Park* [Karl/Steve], *Rosencrantz & Guildenstern Are Dead*

[Guildenstern]. American Repertory Theater: *The Donkey Show* [Bouncer]. Matt is a graduate of Emerson College with an MA in Theater Education and current Drama Teacher at Stoneham Central Middle School.

**Lauren Gunderson** [Playwright] was awarded the 2016 Lanford Wilson Award from the Dramatist Guild, the 2016 Otis Gurnsey Award for Emerging Writer, and the prestigious 2014 and 2018 Steinberg/ATCA New Play Award for her plays, *I and You* and *The Book of Will*. She

co-authored the play *Miss Bennet: Christmas at Pemberley* with Margot Melcon. *Bauer*, commissioned by San Francisco Playhouse, premiered there and in New York City at 59E59. Her play, *Silent Sky*, premiered at South Coast Rep in 2011 and was further developed and rewritten for TheatreWorks. Her world premiere of *Exit, Pursued By A Bear* has reached over 20 communities across the United States, winning "Best Comedy" accolades. Other works include *Toil and Trouble*, *The Taming*, her first musical, *The Amazing Adventures of Dr. Wonderful and Her Dog!*, *Emilie: La Marquise Du Chatelet Defends Her Tonight*, *By and By*, and *Firework*. Her first children's book based on *Dr. Wonderful* was released by Two Lions Publishing in 2017. She has developed plays with Second Stage, Red Bull, and Primary Stages in New York City; New Repertory Theatre in Boston; Playwrights Foundation, Crowded Fire, TheatreWorks, Aurora Theatre, and The Magic Theatre in San Francisco; Kitchen Dog Theater in Dallas; Synchronicity, Actor Express, and Horizon Theatre in Atlanta; JAW at Portland Center Stage in Portland; WORDBridge, Brave New Works, and others. Her work has received national praise and awards, including a Steinberg/ATCA New Play Award finalist, a Susan Smith Blackburn finalist, a Jane Chambers Award finalist, and winner of the Berrilla Kerr

Award for American Theatre, Global Age Project, Young Playwright's Award, Eric Bentley New Play Award, and Essential Theatre Prize.

**Courtney O'Connor\*** [Director/Artistic Director] joined the full-time staff of the Lyric Stage in 2018 and was named Artistic Director in 2020. She has directed several pieces for the Lyric Stage, including *Stones in His Pockets*, *Red Hot Patriot*, *The Cake*, and *Be Here Now*. Courtney is a senior affiliated faculty member in Performing Arts at Emerson College. In addition to directing for theatres and universities, Courtney has directed multiple site-specific productions at locations including Mount Auburn Cemetery and Boston's Old State House. Through her work with the Coyote Theatre Project, she oversaw the creation of more than 200 new 10-minute plays written by youths from Boston. Courtney has received the Elliot Norton award for her work as the Associate Director on the Lyric Stage's production of *The Life and Adventures of Nicholas Nickleby* and the Alan L. Stanzler Award for Excellence in Teaching.

**Janie E. Howland\*\*** [Scenic Designer] – Lyric Stage: *Be Here Now*, *Pacific Overtures*. Recent designs: Bridgewater State University: *Richard III*. Prescott Park Arts Festival:



**SPEAKEASY STAGE**

**ONCE ON THIS ISLAND**

MAR 11 - APR 16, 2022

BOOK & LYRICS BY  
LYNN AHRENS

MUSIC BY  
STEPHEN FLAHERTY

BASED ON THE NOVEL BY  
LOUISE BRIDGES

DIRECTED BY  
PASCALE FLORESTAL

MUSICAL DIRECTION BY  
DAVID FREEMAN COLEMAN

CHOREOGRAPHY BY  
JAZELVNI GOUDY

**SPEAKEASYSTAGE.COM**  
617.933.8600

@SPEAKEASYSTAGE  
#BOSTONBOLD

f i t



**INCIDENT at**  
**OUR LADY**  
**of PERPETUAL**  
**HELP**

**GREATER BOSTON STAGE COMPANY**

MARCH 3 - 20, 2022  
greaterbostonstage.org  
781-279-2200

395 MAIN STREET, STONEHAM, MA



*Charlie Brown*. Gloucester Stage Company: *Baskerville*. Abilities Dance Boston: *Firebird*. Venues include: NYCDanceAlliance, Lynn Redgrave Theatre (NY), Tennessee Williams Festival (Provincetown), Harvard University, Actors' Shakespeare Project, Moonbox Productions, Odyssey Opera, New Repertory Theatre, Weston Playhouse (VT), Boston Children's Theatre, North Shore Music Theatre, Central Square Theater, SpeakEasy Stage Company, Ohio Star Theatre, A.R.T. Institute, Boston Conservatory, Company One, Greater Boston Stage Company, Seacoast Repertory, Merrimack Repertory Theatre, New Jersey Shakespeare Festival. Four-time Elliot Norton Award winner, four-time IRNE Award winner; adjunct faculty at Emerson College, Wellesley College. USA Local 829. Stage Source Board member. | janiehowland.com

**Elisabetta Polito\*\*** [Costume Designer] - Lyric Stage: *Breath and Imagination*, *Camelot*, *Peter and the Starcatcher*, *Saturday Night/Sunday Morning*, *City of Angels*, *Into the Woods*, *Water by the Spoonful*, *Stones in His Pockets*, *Time Stands Still*. Gloucester Stage Company: *Out of Sterno*, *Cyrano*, *The Last Schwartz*. Commonwealth Shakespeare Company: *Cymbeline*. Ocean State Theater Company: *Inherit the Wind*. SpeakEasy Stage Company: *Dog Fight*, *Big Fish*, *A Future Perfect*, *Necessary Monsters*,

*The Color Purple*, Kurt Vonnegut: *Make up your Mind*, *In the Heights*, *Bloody Bloody Andrew Jackson*. Wheelock Family Theatre: *Mary Poppins*. Greater Boston Stage Company: *A Funny Thing Happened on the Way to the Forum*, *How to Succeed in Business Without Really Trying*, *Addams Family: The Musical*, *Unbleached American*, *Bernarda Alba*, *These Shining Lives*, *The Nutcracker*, *The Rimers of Eldritch*. Boston Conservatory: *Pajama Game*. Boston Arts Academy: *Blood at the Root*, *The Wiz*, *Othello*, *Inner City Blues*, *In the Heights*. Providence College: *Marie Antoinette: Color of Flesh*. The Company Theatre: *White Christmas*. Boston Midsummer Opera: *L'Elisire d'amore*, *L'Amico Fritz*, *Il Campanello*, *Martha*, *The Bartered Bride*, *The Merry Wives of Windsor*. Emerson College: *The Love of the Nightingale*. Concord Academy: *Into the Woods*, *The Importance of Being Earnest*, *The Cherry Orchard*, *Hairspray*, *Metamorphoses*, *Imaginary Invalid*. Suffolk University: *Rent*, *Dr. Faustus*. Brandeis Theatre Company: *Funnyhouse of a Negro*, *Three Sisters*. Film: *YE (Jagun Fly Productions)*. 2016 recipient of an Elliot Norton Award. Fashion Technology Program Director at Boston Arts Academy.

**Christopher Brusberg** [Lighting Designer] - Lyric Stage: *Buyer & Cellar*, *Red Hot Patriot*. Annapolis Opera: *La Cenerentola*, *La Boheme*, *Tosca*. Cherry Art Space (Ithaca): *And What Happens If I Don't*, *Hotel Good Luck*, *The Shoe*. BandPortier: *Burnish/Magenta #08* [NYC], *Burnish/Magenta #08-3* [DC]. New Repertory Theatre: *Heartland*, *Muckrakers*, *Scenes from an Adultery*. Company One: *An Octoroon*, *We Are Proud to Present, Displaced Hindu Gods Trilogy*. Chris has recently assisted at Studio Theater (DC), Capital Repertory Theatre (NY), and Saratoga Opera. Upcoming: Tri-Cities Opera: *La Cenerentola*, Manhattan School of Music: *The Magic Flute*. BandPortier: *Vital Glacier*. Chris also started Out of Work Artists, a digital collective with work coming in Spring 2022. More information at [www.oowa.art](http://www.oowa.art). Chris lives and works out of New York City. | [ctbblighting](mailto:ctbblighting) | [ctbblighting.com](http://ctbblighting.com)

**YOUNG NERDS OF COLOR**  
 arranged by Melinda Lopez  
 directed by Dawn M. Simmons  
 original music by Nona Hendryx  
 February 17 - March 20, 2022

central square theater .org

Tickets: [CentralSquareTheater.org](http://CentralSquareTheater.org) | 617-576-9278 x1  
 A Catalyst Collaborative@MIT Production

**Elizabeth Cahill** [Sound Designer] - Lyric Stage: *The Treasurer*, *The Wolves*, *Road Show*, *Camelot*, and *Warrior Class*. Elizabeth has sound designed for Actors' Shakespeare Project, New Repertory Theatre, Gloucester Stage Company, SpeakEasy Stage, The A.R.T. Institute, The Yard, Central Square Theater, New England Conservatory, Hasty Pudding Theatricals at Harvard University, Fresh Ink Theatre, Bridge Rep, Greater Boston Stage Company, Brown Box Theatre Project, Baldwin Wallace University, Boston Conservatory, Moonbox Productions, and more. A/V Supervisor for operas with New England Conservatory, Boston Early Music Festival, and Boston University. Elizabeth serves as the Sound Area Head and Resident Sound Designer for Emerson Stage at Emerson College. | [Elizabetsound.com](http://Elizabetsound.com)

**Nerys Powell\*** (Production Stage Manager) – Lyric Stage: *The Last Five Years, Be Here Now, Little Shop of Horrors, Murder on the Orient Express, and The Treasurer.* | @nerysp

**Pat-rice Rooney** (Assistant Stage Manager) – Lyric Stage: Debut. Greater Boston Stage Company: *All is Calm.* Moonbox Productions: *The Rocky Horror Show.* Gloucester Stage Company: *Think of Me.* She graduated from Millikin University with a BFA in Stage Management in 2020. She'd like to thank Mum, Duck, Em, and Meg for their unyielding support. Hope you enjoy the show!

**Sara Kenney** (Props Artisan) – Lyric Stage: Debut. Boston Youth Symphony Orchestra: *Aida.* The Family Performing Arts Center: *The Wizard of Oz.* The Empty Space Theater at Babson College: *The Intelligent Design of Jenny Chow.* Brandeis University: *Orlando* [upcoming], *Love and Information, The Bacchae, Dream a Little Dream.* New York Classical Theatre: *A Midsummer Night's Dream.* Film: *My Psychedelic Love Story* (Showtime). | @sak319 | saraandersonkenney.com

**Alexandra Smith** (Assistant Director) – Lyric Stage: *Be Here Now.* Also Known As Theatre: *Extremities and A Good Death.* Hartford Stage Education: *Anonymus.* Emerson College Graduate Studies: *Danny and the Deep*

*Blue Sea.* National Women's Theatre Festival: *Bella Luna.* Huntington Theatre Company: *Sweat.* Wheelock Family Theatre: *Roald Dahl's Willy Wonka.* Open Theatre Project: *Persephone, a new myth for a hotter world and Prudence.* Company Member at Open Theatre Project, Core Collaborator at The Big Times Project, and Board Member for the Theatre Community Benevolent Fund. Learning Lead at American Repertory Theater, Teaching Artist for Actors' Shakespeare Project, and recipient of a Creative Youth Development Fellowship from the Mass Cultural Council. | alexsmith784.wixsite.com/alexsmith

**Matt Chapuran** (Executive Director) was Managing Director of the Lyric Stage from 2014 to 2018. He was previously Managing Director of Stoneham Theatre, where he ran the 2010 Boston Marathon with Producing Artistic Director Weylin Symes in support of Stoneham Theatre's educational mission. Matt has also served as Director of Development for Conservatory Lab Charter School and managed institutional giving for The Huntington Theatre. At the Nora Theatre Company, Matt was Managing Director during the inception of a capital campaign that ultimately led to the construction of the Central Square Theater. Matt has performed, taught, and directed improvisation for two decades, including as a



**J.P. LICKS**

*Ice Cream • Yogurt • Coffee*

**Congratulations to the cast and crew of  
The Book of Will!**



20210220

**Enjoy one free topping when you show this coupon at our  
Boylston St or Newbury St Stores**

**Good through June 30, 2022**

**\*no cash value\* cannot be combined with any other offer\***

**\*one coupon per order\***

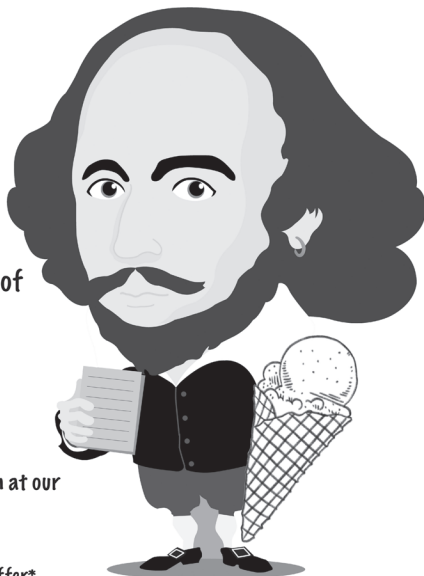

part of Babson College's MBA program, as one half of the improv team *The Angriest Show in the World*. He currently teaches Arts Management at Emerson College. He lives in Roslindale with his wife and their three daughters.

**\*Actors' Equity Association (AEA)** was founded in 1913. The first of the American actor unions, its mission is to advance, promote and foster the art of live theatre as an essential component of our society. It represents more than 40,000 actors, singers, dancers, and stage managers working in hundreds of theatres across the US. Members are dedicated to working in the theatre as a profession and upholding the highest artistic standards. AEA negotiates wages, working conditions, and provides a wide range of benefits, including health and pension plans. Through its agreement with Equity, this theater has committed to the fair treatment of the actors and stage managers employed in this production. AEA is a member of the AFL-CIO and affiliated with FIA, an international organization of performing arts unions. | [actorsequity.org](http://actorsequity.org)

**\*\*United Scenic Artists (USA-Local 829)** is a labor union representing designers and artists in the entertainment industry. Membership includes the security of working under a collective bargaining agreement, better working conditions and wages, and access to health insurance, a pension plan, an annuity plan, and a 401(k). Members are artists and craftspeople working in film, theatre, opera, ballet, television, industrial shows, commercials, and exhibitions. | [usa829.org](http://usa829.org)

**\*Stage Directors & Choreographers Society (SDC)** is the theatrical union that unites, empowers, and protects professional Stage Directors and Choreographers throughout the United States. Our mission is to foster a national community of professional stage Directors and Choreographers by protecting the rights, health and livelihoods of all our Members; to facilitate the exchange of ideas, information and opportunities, while educating the current and future generations about the role of Directors and Choreographers; and to provide effective administrative, negotiating and contractual support. | [sdcweb.org](http://sdcweb.org)

#### ADDITIONAL PRODUCTION STAFF

Assistant Sound Designer, **Kai Bohlman**

Assistant Costume Designer, **Kayla Campbell**

Head Electrician, **Gabriel Goldman**

Audio Supervision, **Valentin Frank, Owen Meadows, Andrew Wil**

Electricians, **Luke Lewkowicz, Brendan Marr, Jessica Moody, Maddy Wernig**

Dialect Coach, **Lee Nishri-Howitt**

Wardrobe, **Joey Pisano**

Dramaturg, **Jonathan Santoro**



**Lyric Stage promotes inclusivity & connection in an effort to integrate live theater into the lives of all residents of Greater Boston.**

Kira Troilo  
in *The Last Five Years*  
(2021).

**Affordable Price Options include:**

- \$30 Under 35
- \$25 Side Section Seats
- \$10 Student Tickets
- Senior Discount

**\$5 Fridays:** 100 tickets for the first Friday of every production.  
Sponsored by Jan & Stuart Rose.

**For more information please visit: [lyricstage.com/tickets/lyric-for-all](http://lyricstage.com/tickets/lyric-for-all).**

THE LYRIC STAGE  
YOUR THEATRICAL HOME

~~REVEREND  
LOUIS LADY  
DYSQUITH~~

LADY HYACINTH  
DYSQUITH

LORD ASQUITH, SR.  
DYSQUITH

~~MAJOR LORD  
BARBARICOMEW  
DYSQUITH~~

~~ASQUITH, JR.  
DYSQUITH~~

~~HENRY  
DYSQUITH~~

LADY SALOME  
DYSQUITH

LORD ADALBE  
DYSQUITH

APR 15 -  
MAY 22

A  
GENTLEMAN'S  
GUIDE TO  
**Love & Murder**

BOOK & LYRICS BY  
ROBERT L. FREEDMAN

MUSIC BY  
STEVEN LUTVAK

DIRECTED BY  
SPIRO VELOUDOS

MUSIC DIRECTOR,  
MATTHEW STERN

CHOREOGRAPHY BY  
LARRY SOUSA

BASED ON A NOVEL BY ROY HORNIMAN



LYRICSTAGE.COM | 617.585.5678

2021/22 SEASON SPONSORS:  
G. Lee & Diana Humphrey

PRODUCTION SPONSORS:  
Sally & Richard Zeckhauser

MCC  
Mass  
Cultural  
Council

BCC  
Berkshire  
Cultural  
Council

BANK OF AMERICA



**SPOTLIGHT ON OUR SUPPORTERS:****RENÉ MORRISSETTE  
& JOE RICHARD**

Meet *The Book of Will* Production Sponsors, René Morrissette & Joe Richard and learn more about what Lyric Stage means to them and what keeps bringing them back to their seats in the theater.

**Why did you want to sponsor *The Book of Will*?**

We are huge Shakespeare fans! In 2020, Joe was part of a group of people who read all of Shakespeare's work in one year. As soon as Courtney announced the Lyric Stage was doing

this show, we wanted to sponsor it since this dovetailed perfectly into the Shakespeare 2020 Reading Project. Who knew that it would end up getting delayed for two years?

**How long have you been subscribers to Lyric Stage?**

We have been subscribers since the 1999–2000 season (since the last century!). Joe was on the board for fifteen years and René later joined the staff.

**What are some of your favorite Lyric Stage shows?**

Our favorite musical was *Into the Woods*. It was the last show Joe's parents saw on Broadway and Lyric Stage did an amazing job on it. A memorable comedy was *Noises Off*. Who couldn't love a show about theater and everything that goes on both on and behind the stage? A favorite drama of ours is *Who's Afraid of Virginia Woolf?* It felt like we were in the living room with Martha and George. The intensity riveted us the entire time.

**What are you looking forward to most about *The Book of Will*?**

Seeing a play with a large cast again and experiencing Courtney's brilliant direction.

**What does it mean to you both to be part of the Lyric Stage family?**

Even though we are no longer Massachusetts residents and the theater is now a four-hour drive, it has always felt like home. The intimacy of the space, along with the quality of the productions and the nicest staff in town brings everything together to create something that is greater than the sum of its parts. It truly is a family.

"The intimacy of the Lyric Stage is unmatched. Unobstructed views of the action throughout and so close to the players you feel like you're part of the action. The offerings are varied and always of Broadway quality." – PAUL W., SUBSCRIBER

# GET IN ON THE ACT!

SPONSORSHIPS ARE AVAILABLE FOR THIS SEASON. PLEDGE YOUR SUPPORT FOR GREAT THEATER!

We have artist, design, and production sponsorships available for the 2021/22 season — so now is the time to pledge your support for Great Theater!

## Director/Designer/Choreographer Sponsor Benefits:

- Special rehearsal & event invites
- Program recognition
- Complimentary tickets
- Autographed production poster

## Artist & Design Element Sponsor Benefits:

- Special rehearsal & event invites
- Program recognition

## Sponsorship Levels:

- Season, \$20,000 — SOLD OUT!
- Musical Production, \$12,000 — SOLD OUT!
- Play Production, \$7,500 — SOLD OUT!
- Director/Musical Director/Choreographer, \$5,000
- Actor, \$1,000

## THE LYRIC STAGE

To make a sponsorship pledge or For more information, please contact Sarah Leaf-Herrmann, Director of Development: [Sarah@LyricStage.com](mailto:Sarah@LyricStage.com) or 617.585.5683.

Maurice Emmanuel Parent  
in *Mr. Parent* (2022).

**SPOTLIGHT ON OUR SUPPORTERS:****ALICE RICHMOND &  
DAVID ROSENBLOOM**

**Meet Alice Richmond and David Rosenbloom and hear from Alice how their love of Shakespeare inspired them to support *The Book of Will* as Cast Sponsors.**

I had a high school teacher who believed that learning—and knowing—Shakespeare was an essential part of everyone's education. I can remember as a 10th grader being mesmerized by the story—and the language—of *Hamlet*. While my love of Shakespeare began in high school, I still find myself struck by some Shakespearean phrase

or dialogue which seems to have the essence of wisdom in just a few words. I am sure our audience today at *The Book of Will* have their own favorite Shakespeare quotations.

**“We know what we are, but know not what we may be.” – *Hamlet***

I have always been fascinated by how little we actually know about Shakespeare and his life and so any rendering such as *The Book of Will* immediately gets my attention. That the author of this terrific play is a woman only made me more enthusiastic about supporting it.

I am especially pleased that the Lyric Stage has chosen to present *The Book of Will* in this difficult and troubled time. Its message of friendship and legacy resonates today as we all try to preserve our own normalcy and move on to what is next.

For David and me, the Lyric Stage has done more than present great theater in an accessible way. It has given its audiences an opportunity to see the world in a different way, whether geographically, historically or culturally and sometimes all three. This is not only what great theater is meant to do but, in our pluralistic society, it provides us with a mechanism to experience reality through someone else's eyes. That is a gift and a blessing. As was said in *Hamlet*, “We know what we are but know not what we may be.” The Lyric Stage helps us to move beyond the worlds we inhabit into new and different places. It is in gratitude that we feel privileged to sponsor the cast in this wonderful production of *The Book of Will*.

- Alice Richmond

Generous friends like you advance our mission to produce and present live theatre in Greater Boston with an intimate approach that promotes inclusivity and connection. The Lyric Stage leads an effort to integrate live theater and theater education into the lives of all residents of greater Boston. On behalf of the Board of Directors, the Advisory Council, the staff, and our company of Boston-based theatre artists at the Lyric Stage Company of Boston, we extend our sincere thanks to those who make our work possible. Thank you for giving to YOUR theatrical home.

**This list has been updated to reflect gifts through February 7, 2022. For questions, concerns, or details please contact Sarah@LyricStage.com.**

**ARTISTIC DIRECTOR'S****CIRCLE (\$15,000+)**

Anonymous (1)  
Bank of America Charitable  
Foundation  
Nina & Don Berk  
BPS Arts Expansion Fund  
at EdVestors  
The Donald E. Fulton  
Charitable Trust  
The Estate of  
Joan S. Greenberg  
Jo-An Rolfe Heileman  
Tim & Linda Holiner  
G. Lee & Diana Humphrey  
Paul Kastner  
Massachusetts Cultural  
Council  
Sharon & John Parisi  
The Shubert Foundation  
Yawkey Foundation  
Richard & Sally Zeckhauser

**PRODUCER'S CIRCLE****(\$10,000-\$14,999)**

The Church Home Society, Inc.  
Mary K. Eliot  
Joseph Gimbel &  
Joanne Strobel  
James G. Karnitses &  
Cynthia Bencal  
Alice Richmond &  
David Rosenbloom  
Mary & Doug Woodruff

**DIRECTOR'S CIRCLE****(\$5,000-\$9,999)**

Howard & Katherine Aibel  
Foundation  
Ernesto & Melissa Anguilla  
Judith & James Barr  
Brookline Bank  
Don & Susan Casey  
City of Boston  
The Fanny Cox Foundation  
David Crandell &  
Wendy Gutterson  
Peggy Davis  
Richard & Carol Daynard  
JoAnne Walton Dickinson &  
John Dickinson-Eaton  
Amanda Eckhoff & Randall Hall

Glenda & Bob Fishman  
Susan H. Gasset &  
Rick Dennen  
Google, Inc.  
Garth & Lindsay Greimann  
The Helen G. Hauben  
Foundation  
Bruce Hauben & Joyce Brinton  
Karen Johansen &  
Gardner Hendrie  
Highland Street Foundation  
Bessie Pappas Charitable  
Foundation  
Physician Management  
Resources  
Joe Richard &  
René Morrissette  
The Rodgers Family  
Foundation  
Jan & Stuart Rose  
Richard & Mary Scott  
Sam & Gretchen Shubrooks  
State Street Foundation  
Ron Sudol  
Tiny Tiger Foundation  
David & Deborah Wang  
Christopher R. Yens &  
Temple Gill

**BENEFACTOR'S CIRCLE****(\$2,500-\$4,999)**

Marcia Bartusiak & Steve Lowe  
Carol J. Bresler &  
Carolyn A. Billinghurst  
The Bresler Family Foundation  
Katharine Burkhart  
Matt Chapuran &  
Michelle LeBlanc  
First Republic Bank  
Hamilton Company  
Charitable Foundation  
Sarah & Eric Hanselman  
Jeffrey Guenette, *In Memory  
of Margarita Martinez*  
Massachusetts Convention  
Center Authority  
Massachusetts Development  
Finance Agency  
Jo Frances Meyer  
Gustavo Pena & Kerry Weiss  
Joe Quinn & Diane Juliar

Allison K. Ryder &  
David B. Jones  
Anita E. Springer  
Jean Walsh  
Ruth Rotundo Whitney  
Michael Zody & Megan Rokop

**GUEST'S CIRCLE****(\$1,000-\$2,499)**

Anonymous (3)  
Cynthia Aber  
Peter Ambler & Lindsay Miller  
Mary Antes  
Jacquelyn & Robert Apsler  
Patricia Aronson  
Jeannine M. Ayotte  
Dr. Nancy & Christopher Baker  
Lee & Michael Behnke  
Diane & Fred Berk, *In Honor  
of Nina & Don Berk*  
Blackbaud Giving Fund  
Jazzmin G. Bonner  
Gregg & Nell Borgeson,  
*In Honor of Audrey van  
Duyn & Annabel Margolis*  
Jonathan & Dixie Borus  
Susan Brown  
Carol Caro  
Cara & Tony Casendino  
Jean Chapuran Durling,  
*In Honor of Matt Chapuran*  
Nancy & Ron Chapuran  
The James D. & Veronica E.  
Chesterton Family Foundation  
Carolee Coleman  
Michael Connery &  
Gene Marley III  
Francine & Bill Crawford,  
*In Honor of Spiro Veloudos*  
Charles & Nancy Curtiss  
Sandra & Doug Dapprich  
Sarah E. deLima  
Zach & Willis Durant-Emmons  
Jon-Daniel Durbin  
Jennifer L. Eckert  
William & Susan Fink  
Peter & Myrna Finn  
Elaine Fong & Leon Yankwich,  
*In Honor of Janet Spitz*  
Joy Frieman  
Philip & Barbara Graceffa

Ray & Joan Green  
Sylvia E. Green  
Grace & Bill Gregor  
Serena & Brent Hall  
G. Neil & Anne Harper  
Tom & Nancy Highwell  
Agnes & John Howell  
Andrea Humez  
Emily Anne & Jeffrey Jacobstein  
Alexandra Pollard &  
Jeffrey Kapell  
Estrellita Karsh  
Carol & Jim Kent  
Joan Kinne  
Robert Kuhn & Darcy Devney  
Michelle Landers  
Susan A. Lester  
Will & Anastasia Lyman  
Jack & Dottie MacKeen  
Sharon A. Miller  
Courtney Mitchell  
Martha Narten  
Network for Good  
Stephen & Margaret Ober  
Carol O'Hare &  
Walter McDonald  
Patrick & Lynn O'Shea  
Arthur & Athena Papas  
Carla Pepka  
Jean Rosenberg &  
Peter Southwick  
Richard Rousseau  
Susan E. Rudd  
David & Ann St. Germain  
Elyse & Donald Schuerman  
Susan & Michael Scott  
Marilyn M. Shesko  
The Ellen L. Simons Fund at  
The Boston Foundation  
Gayle Smalley & Judith Curby  
Somerled Arts/Macdonald CGF  
Jan Spitz & Steve Truslow  
Martha Stearns  
Jan & Chris Swain  
Hannah Taytslin &  
Michael Devine  
Steve & Donna Tritman  
Audrey & Paul van Duyn,  
*In Honor of Gregg &  
Nell Borgeson*



The Village Bank  
 Arthur & Andrea Waldstein  
 Joelle & Harvey Wartosky  
 Steven & Stephanie Wasser  
 Martin Wattenberg  
 Jo Wellins, *In Memory of  
 DG Wellins*  
 Wilson Butler Architects, Inc  
 Jane & Michael Wojcik  
 Drs. Katharine & Marshall Wolf  
 Jerry Wheelock &  
 Elizabeth Wood  
 Suzanne Whalen  
 Sorja Yates  
 Christina Young &  
 Michael Sampson

**DONOR'S CIRCLE  
 (\$500-\$999)**

Anonymous [1]  
 Miriam Marie Ariel  
 John & Sheila Arpe  
 David & Ann Marie Asadoorian  
 Margaret Avery  
 Michael Aylward  
 Edye & Bob Baker  
 Edward Boesel  
 Sasha Castroverde  
 Ralph Chadis  
 Barry P. Chaiken, MD  
 Carmen Chan  
 Theodore & Carolyn Colton  
 Paula V. Cortes  
 Robert N. Cory  
 Jon & Kim Davis  
 Judy Dillman  
 Christine Dugan & Frank Graves  
 Maria E. Epsimos  
 Elaine Epstein & Jim Krachey  
 Mark Farber & Sherry Katz  
 Walter Fey & Jan Bergstrom  
 Susan Fliegel, *In Memory of  
 Dr. Harold Smelson*  
 Elaine & Kevin Foley  
 Marjorie & Donald Forte,  
*In Honor of Spiro Veloudous*  
 Mary M. French  
 Dr. Linda &  
 Prof. Stephen Greysier  
 Sara S. Glidden &  
 Paul A. Perfetti  
 Stephen Gronberg &  
 Carol Houde  
 Philip & Mary Hamilton  
 Vanessa Hayden  
 Robert & Penny Herbert  
 Eva Herndon  
 Rosalind & Herb Hill  
 Ingrid & Michael Hillinger  
 Alan Hirschfeld & Sasha Helper  
 Gordon Holmes

Bill & Sandy Horne  
 Ruth A. Hunter  
 Clark & Susan Jarvis  
 Paul & Alice Johnson  
 Chris & Joanne Jonhston  
 Edgar Knudson & Louis Mula  
 Eric J. Krupka  
 Gail & Elliott Laffer  
 Pam LaRue  
 Sharen & Andrew Leonard  
 Ronald & Sandra Levy  
 Liberty Mutual Foundation  
 Lois L. Lindauer & Bill Seltz  
 Barbara Low  
 Jorge & Fran Martinez,  
*In Memory of Margarita  
 Damaris Martinez*  
 Annina & Kilmer McCully  
 David MacDougall  
 Marge MacEvitt  
 Richard & Beth McLaughry  
 Esther Messing  
 Alexander Nedzel & Susan  
 Kruger-Nedzel, *In Honor of  
 the Lyric Stage Staff*  
 Leslie Nelken  
 Bob & Jackie Pascucci  
 Louis & Deidre O'Brien Pepi  
 Carol O'Hare &  
 Walter McDonald  
 Frank Neely & Ron Parmakis  
 Lowell Partridge  
 Daniel Penni  
 Penelope Peoples  
 Andrea & Russel Pergament  
 Bob & Paula Pickett  
 Margaret White Plum  
 Joe Quinn & Diane Juliar  
 Shwetha Ravi  
 Terry & Maggie Rioux  
 Timothy Markoe Rivinus  
 Laura Rosensa  
 Carol & Wally Rowe  
 Roland W. Roy, *In Memory of  
 Bruce C. McCarthy*  
 Roberta Rubin & Don Abrams  
 Schrupka Fund  
 Chuck Schwager & Jan Durgin  
 Joel Schwartz  
 Andrea Shirley &  
 Joyce Richmond  
 Samuel Stern & Charlotte Chase  
 Cathi Tetreault  
 Dawn Tucker  
 Robert & Leslie Turner  
 Joan & Jerome Weinstein  
 Ellen Westheimer  
 Mary Allen Wilkes  
 Linda & Mark Zaitlin  
 Zar-Kessler Family Fund

**SUPPORTER'S CIRCLE  
 (\$250-\$499)**

Anonymous, *In Memory of  
 Larry Cohen*  
 Anonymous [1]  
 Sydney & Norman Abend  
 James & Elaine Alt  
 Berndt Anderson  
 Sandy & Jim Annis  
 Nancy Anthony  
 Miriam Marie Ariel  
 Michael & Kathy Bates  
 Robert & Lei Sun Berk  
 Gina Bernarduci  
 James Berriman  
 John O. Biderman  
 Debbie Bieri  
 Barry Bluestone  
 Garen Bohlin &  
 Diana Sorensen  
 Margaret Brooke  
 Bill & Marian Bruins  
 Janet Burns  
 Judith Butler  
 The Cantafios  
 Victor & Mary Calcaterra  
 Charles R. Carr  
 Fritz Casselman &  
 Susan Ashbrook  
 Thomas Chesterton &  
 Janice Tilson  
 David Chosiad &  
 Paula Thompson  
 Chester & Ellen Clark  
 Renate Clasby  
 Leslie Colelio  
 James Collins  
 Ellen Colton  
 Noreen Cooke, *In Memory of  
 Bishop Michael Kenny*  
 Anne Cullen  
 Debbi Darling  
 Alexandra Dailey  
 Rochelle Dein  
 Elizabeth de Lima, *In Honor of  
 the deLima family actors!*  
 Paula & Ralph Dinneen  
 Janet Distasio  
 John M. Dugan &  
 Carol Baffi-Dugan  
 Norma Elias & Saul Toby  
 Deanne England  
 Jane & Arnold Epstein  
 Alain & Rebecca Eudarc  
 Martha Erickson *In Memory of  
 Karen S. Sturges*  
 Lisa & Barry Fireman  
 Philip & Mary Hamilton  
 Anne Exter & Lance Kawesch  
 Corey Fitz

June Carter & Barbara  
 Fragopoulos  
 Mary M. French  
 Donald Goldstein  
 Judith Ganz & Lawrence Gray  
 Christopher Gaucher &  
 Roger Ferguson, Jr.  
 David & Karen Gaylin  
 Billy Novick & Barbara Golder  
 Jeffery Gray  
 Ann Green  
 Cathy & Nick Guise  
 J. William Harris &  
 Terry K. Rockefeller  
 Janice & Jim Harvey  
 Peter Haydu & Dona Sommers  
 Bill & Evelyn Herrick  
 David V. Howe  
 Donald & Nancy Hunton  
 Joseph & Ana Impellizeri  
 Diane Jacobs  
 Mary & Robert Kahn  
 Janis Kapler  
 Jacqueline Kovacs & Allen Post  
 Tony Koziol  
 John & Jill Larkin  
 Michelle Lavers  
 Heidi M. Lehner  
 Helen & Warren Lewis  
 Reuel & Malvina Liebert  
 Tina Lieu  
 Peter Loewinthan  
 Julia MacLaughlin  
 Anne McKinnon & Jeffrey Ferris  
 Lee Martz  
 Constance Matson  
 Glenda Mattes  
 Arthur McRae  
 John & Judith Mitchell  
 Brett & Julia Miwa  
 Mayo & Daniel Morgan  
 Joan Moynagh & Adam Sholley,  
*In Honor of Courtney  
 O'Connor*  
 M. B. Nelting  
 Tom Norris  
 Courtney O'Connor  
 Nancy Olson  
 Elaine Paster  
 Benjamin & Sylvia Perlman  
 Karen Perlow & Dale Place  
 Catherine & Daniel Phillips  
 Florence Poy  
 Sue Prindle  
 Catherine Racer  
 Katharine & William Reardon  
 Renaissance Charitable  
 Foundation  
 Suzanne E. Ricco  
 Dennis & Katherine Rieske  
 Kenneth Roberts

Julie Rohwein & Jonathan Aibel  
 Robert & Mary Rose  
 Debbie & Allan Roth  
 Donna L. Ryan  
 Sherry & Tom Ryder  
 Kirsten Salpini  
 Ronald Seletsky & Loving  
 Family, *In Honor of the  
 Tewksbury Hospital Staff  
 Heroes!*  
 Douglas Shaheen &  
 James Rodenmacher  
 Zoe Sherman  
 Jacqueline Shina  
 David W. Shuckra &  
 Clifford S. Wunderlich  
 Rita & Harvey Simon  
 Carole & Jack Skowronski  
 Barbara & Alan Smith  
 Marylen Sternweiler  
 Emily & Andrea Stidsen  
 James & Susan Stockard  
 Sandra & Philip Stymfal  
 Takeda Oncology  
 Eugene & Meredith Thompson  
 Jay Thornton  
 Jeanne Trubek & Ron Webber,  
*In Honor of Spiro Veloudos*  
 Alexander Turchin  
 Steven & Patricia Vintner  
 Donald Ward  
 Robin Weinberger  
 Harold Weintraub &  
 Mary Thomsen  
 Esther C. Williams  
 Sidney & Deanna S. Wolk  
 Jerry & Barbara Wood  
 Ioannis V. Yannas  
 Irma Zarinsky &  
 Warren Lackstrom  
 Boris & Emma Zbarsky  
 Elizabeth & Andrew Zucker

**FRIEND'S CIRCLE****(\$100-\$249)**

Anonymous [5]  
 Rosalie Abrams  
 Joseph & Deborah Aiello  
 Miki C. Akimoto  
 David Albert  
 Cynthia D. Allen  
 Megan Allen  
 Nathalie Alpert, *In Honor of  
 Jennifer Alpert*  
 Joel & Judith Alson  
 Amazon Smile  
 Matthew & Cheryl Anderson,  
*In Memory of Christina D.  
 Anderson*  
 Cal & Tedford Armistead  
 The Arpin Family  
 Judy & Bob Azanov  
 Paula G. Barta &  
 William Lee Roberts  
 Tom Beaulieu & Rob Peters  
 Carol Becker, *In Memory of  
 Ruth Becker*  
 Hilary A. Bede  
 Keith Bell & Brian Shannon  
 Madelyn Bell  
 Judith Blatt  
 Victor & Iona Bonneville  
 Lynn Borkowski  
 Susan Britt  
 Robert & Marilyn Brooks  
 Webb & Jeff Brown, *In Honor  
 of Paula Plum*  
 Kathleen Calore  
 Marty Carlock  
 Marlene A. Carr  
 Matthew Carr  
 Arthur Carver  
 Carole Charnow  
 Claire Chisholm  
 Barbara Cherubini  
 Alden W. Clark  
 Jonathan Clark  
 Ben Cohen & Kevin Wulff  
 Katherine Connolly  
 Jennifer Coplon & Robert Frank  
 John Cornwell  
 Mr. & Mrs. David Crellin  
 Matthew G. Croak, *In Honor  
 of Richard & Catherine Croak*  
 Harold S. Crowley, Jr.  
 Sandra Cullison  
 Douglas DeFonzo  
 Donald E. Denniston  
 Donald R. Dickinson  
 Glenn Dodge  
 Mary Kay Donovan  
 Edward & Monica Driggers  
 Peter & Jana Dublin  
 Emily Ehrenfeld  
 Ron & Zina Eisenberg  
 Samuel Ellenport  
 Kathleen Engel & Jim Rebitzer  
 Sheila Fair  
 Bill & Carol Fenniman  
 Janet Fidelman  
 Jerry Fielder  
 Norma Finkelstein &  
 Michael Brower  
 Sarah Fisher  
 Timothy J. Fitzgerald  
 Tom Formicola &  
 Lenny Goldstein  
 Barbara & Marvin Fox  
 Debbie Freedman & Bob Tripp  
 Linda & John Freeman  
 Mary Furash  
 Sarah Gallivan

Nancy Garrison  
 Paul V. Garrity  
 Katherine Gibson  
 Edward & Julie Ginsburg  
 Givinga Foundation, Inc.  
 Glassman Family  
 Charitable Fund  
 Dr. Stephen Goldfinger  
 Boris Goldowsky  
 Martin & Betty Greif,  
*In Memory of Margarita  
 Martinez*  
 Nancy E. Grissom  
 Elizabeth Grube  
 Ragnhild Gundersen  
 Lynn Ann Hajducky, *In Memory  
 of Dollina Borella*  
 Michael Hall  
 Ellen S. & Michael E. Hallor  
 The Hamel family, *In Memory  
 of Marian Bertone*  
 Wendy Bailey Hamilton  
 Jay Hanflig & Donna Linden  
 Roy Harris & Eileen McIntyre  
 Ann Hartstein  
 Kalman & Ellen Heller  
 Joel B. Hersh  
 John & Peggy Heywood  
 Julianne Hickey  
 Pamela & Peter Hoffman  
 William F. Holt  
 Beth Houston  
 Susan Hunziker  
 Shirley & Chuck Hurwitz  
 Ann Marie, Jeffrey &  
 Moriah Illsley  
 Elaine Inker  
 Naomi B. Isler  
 Preston Green  
 Kirk & Fern James  
 Dr. & Mrs. Richard B. Janney  
 Karl & Christine Johnson  
 Frick & Karen Jones  
 Cynthia Kagno &  
 David Wittenberg  
 Bill & Constance Kantar  
 Mark G. & Rosalind F. Kaplan  
 Ron & Ariel Kappler  
 Beverly Kargir  
 Rudy Kass  
 Patricia Keighley  
 Roxanne Kelber &  
 Michael Tabak  
 Jane Kelley  
 Anne Kelly  
 Julie & Maryanne King  
 Sima Kirsztajn  
 Elissa Koff  
 Nancy F. Korman  
 Maureen Kruskal  
 Bernice Kuca

Nancy Kurtz  
 William & Maureen Lafrance  
 Anne Lauriat  
 David & Janice Lawrence  
 Bernadette M. Leber, MD  
 Paul & Maxine LeBlanc,  
*In Honor of Matt Chapuran*  
 James Lerner  
 Joan M. Levangie  
 Elaine P. Levine  
 David L. Lindsay  
 Margaret Lo  
 Tammy Gooler Loeb & Bob  
 Loeb, *In Honor of Nina Berk*  
 Linda & Jack Lola  
 Ann Loudermilk, *In Memory of  
 William "Billy Jak" Jakielaszek*  
 Sandra & David Lyons  
 Charlie MacLeod  
 Barbara P. Madden  
 Alexis Maharam  
 Anne Mahoney  
 Jeff Mahoney & Aimee Doherty  
 David & Kathy Maister  
 Deborah McElhinney  
 Mary Maker  
 Suzanne Marcus  
 Susan Maren  
 Judith Marino  
 Patricia Mazza  
 Deena Matowik  
 Diane McCormack  
 Kathleen McCormack  
 Arthur McRae  
 James McSweeney  
 Lynn McWhood  
 Karole Mendelsohn  
 Martha Merson  
 Eva Mosely  
 F. Taft & Anna Murray  
 Sally Muspratt  
 Linda & Steve Nathanson  
 Dr. Linda Nelson  
 Leslie Newman  
 Debora Nickla  
 Sally Nottage  
 Linda & Bruce Novak  
 Joseph & Anne O'Connor  
 Pamela Oliver & Mark Whittaker  
 Ellen & Steve Parker  
 Tom Peckham & Ellen Petersen  
 Susan & Paul Phaneuf,  
*In Memory of Dollina Borella*  
 Ellen & James Perrin  
 Elisabeth Peterson  
 Anne & Bruce Philbrick  
 Harold Picken  
 Joyce Plotkin & Ben Aspel  
 Kenneth & Judith Pogran  
 Brenda & Ethan Pollack  
 Jim Pransky

Donna P. Prince	James Pacheco & Dianne Sanborn	Maureen Smotherman	Robert Volante
The Estate of Gloria G. Ratti	Dean & Joy Salpini	Emmett & Grace Sprecher, <i>In Honor of Leo &amp; Karin Sprecher</i>	Donna L. Wade
Floranne Reagan	William & Jacki Santoro	Bob & Bobbie Steinbach	Leslie Washaw, <i>In Honor of Spiro Veloudos</i>
David Reiner & Cynthia Eid	Dick & Dot Santos	Eugene & Madeline Straussberg	Elizabeth Weibacher
Barbara & Del Richmond	Dorette Sarachik	Susan & John Strand	Roseli Weiss & Robert Winograd, <i>In Memory of Doss Wellins</i>
Peter Jason Riley	Bruce & Nina Robertson	Karen Sturges	Janice Wester
Bruce & Nina Robertson	Carl Rosensweig & Charlene Grant	Jane Sturtevant	Murray Wheeler Jr., <i>In Honor of Mary K. Eliot</i>
Carol Rosensweig & Beth Rosenzweig	Leslie Schwartz	John & Nadine Suhrbier	Robie & Jane White
Margaret Ross Link & David Link	Kenneth & Cynthia Scott	Judith Sweeney	Sue Wing & Tom Lavin
Elizabeth Simon & William Ross	Robert Seiler	Pamela Swing	Regina Wright
Sarah E. Rowley	Marci Shaw	Jeffrey Thomson & David Janero	Micheline Wu-Heal
The Ruboy Family, <i>In Memory of Doss Wellins</i>	Harvey & Debora Sherman	Marilyn Tierney	Joan Zahorjan
Sallie & Bob Runck, <i>In Memory of Bert Weber</i>	Daniel Simpson	Anita P. Turner	Robert & Shirley Zimmerman
	Ellen & Jay Sklar	Eleanor Uddo	Linda & Jerrold Zindler
	Lauren Sloat	Mary Verhage	
	William & Margaret Smith		

**Our thanks to the others listed here who have helped us weather the most perilous storm in Lyric Stage history**

Anonymous [7]	Irene Bauer	Trevor Burnham	Perry Cottrelle & Suzanne L. Robblee
Gloria Ackroyd	Anne Baynes	Diane Butkus	Dalnesha Craft
Stefanie Adams	William H. Bean	Rebecca Butler	Kevin Cranston
Alan Ades	Laura K. Beasley-Topliffe	Jeanine & Vojtech Bystrycky	James & Linda Crawford
Jory Agate	Marci Beaudoin	Daniel & Jeanette Callahan	Carolyn Cronin
Hazel Akimoto	Judith Feins & Bruce Bell	Marianne Callahan	Harold S. Crowley Jr.
Susan Albrecht	Katherine Belmont	Donald & Sondra Caplin	Allison Crump
Carol Albright	Susan Benoit	Marta Carney	Anne Cullen
Rosanna Alfaro	Kylie Berry	Russ & Sandy Carrier	Michael Cummings
Cynthia D. Allen	Margot A. Biggin, <i>In Memory of Doss Wellins</i>	Sally Casper	Susan Cumiskey
Irving & Betty Allen	Priscilla Biondi	Fran Charnas	Paula Cuozzo
Jim & Marie Allen	Christie Blaine	Maryellen Chiariello	Grace Curley
Meredith A. Allen	Samuel Blank	Koren L. Christensen	William D. Curtis
Susan Allison	Grace Blewer	Kourtney Christiansen	Susan D'Arcangelo
Sarah Alsayer	Barbara Bloom, <i>In Memory of Doss Wellins</i>	Kristen Ciambrone	Charley & Elaine Davidson
Deborah J. Alsebai	Rhys V. Bowen & Rebecca Snow	Jay S. Clark	Donald E. Denniston
Annamarie Altman	The Bowen-Flynns	Katie Clark	Edmund & Judith Dente
Diane Amerault	Rosemary Boynton	Dorothy Clawson	Diane DiCroce, <i>In Memory of Marian Bertone</i>
Ameriprise Financial	Libby & Peter Bradshaw	Cheryl Cochran	Chelsea Diehl
Elizabeth Anderson Conrad	Eric & Kasia Braun	Brenda Cohen	Mary L. Dill
Beth Ann Anderson-Song	Susan Bregman	Laurence Cohen	Anna Doering
Abigail Arnold	Bright Funds Foundation	Claire & Oren Cohen	Patty Dolan
Julie Arvedon Knowlton	Izetta Bright	Carole Coleman	Paul Donovan
Bob & Linda Asher	Kathy Brodsky	David Coleman	Philip Dooher
Sandra Asher	Margie & Gilbert Brodsky	Scot Colford	Row W. Doolittle
Janice Axelrod	Darlene Brown	Gretchen Conklin	Robert Dorer
Kaley Bachelder	Elizabeth Brown	Nora Conley	Richard S. Doring
Alan Badger	Tamar Brown	Stephen Conley	Joan Doucette
Patricia Baker	Joan Bruck	Mary Conlon	Thomas Doucette
Brian Bakofen	Karen Bryant, <i>In Honor of Allyson Brown</i>	Sinead Conlon	Nancy Doyle
Carol J. Ball	Beth Budny	Michael Connolly	Brendan Drischler
Bronwen & Bob Ballou, <i>In Memory of Doss Wellins</i>	Robert & Carol Bullivant	Denise Conry	Edward A. Dube
Ken Baltin	Carole L. Bundy	V. David Cooper	Joan Dubis
Ruth Barnes		James Copper	Peter Dudeney
Leigh Barrett		Lauren Corcuera	Charles Q. Duncan
Nancy Barry		Harriet Cort	
		Richard & Jane Costa	

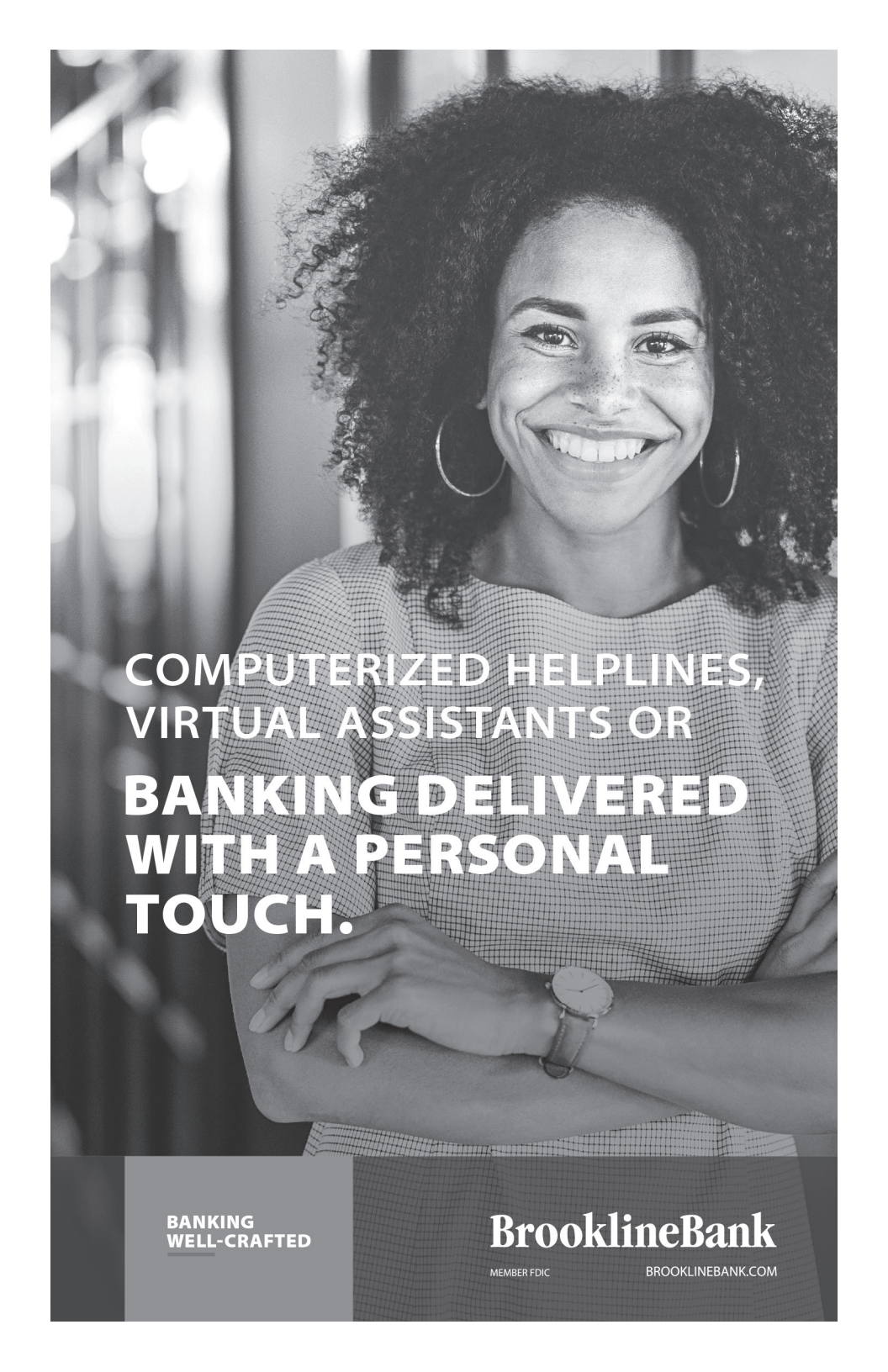

COMPUTERIZED HELPLINES,  
VIRTUAL ASSISTANTS OR  
**BANKING DELIVERED  
WITH A PERSONAL  
TOUCH.**

**BANKING  
WELL-CRAFTED**

**BrooklineBank**

MEMBER FDIC

[BROOKLINEBANK.COM](https://www.brooklinebank.com)

- Frank Dunn  
Richard Duran  
Nancy Eagen  
William J. Ehmann,  
*In Memory of Elvira Ehmann*  
Frank Edwards  
Lauren Elias  
Sara Elkin  
Jenny Elkus  
John Elliott  
Lee Emerson  
Kathleen Emrich  
Carol & Lewis Epstein  
Terry & Ann Esvelt  
Errol & Joan Ethier  
Allison Evans  
Sophia Evett  
Tasha Fain  
Geraldyn Falco  
Linda Faldetta  
Paul E. Fallon  
Phyllis & Sumner Fanger  
Patricia Feeley  
Ellen Feldman  
Fran & Gary Feldman  
Kevin Fennessy  
Martha Ferko  
Janet Fidelman  
Lorraine Fine  
Barbara Finegan  
Susan Fish  
Mary K. Fitzsimmons  
Susan Fliegel, *In Memory of Dr. Harold Smelson*  
Birlyn D. Flint  
Rebecca Flint  
Colleen Ford  
Merrill Forman  
David M. Fram  
Diane Francis  
Frances Francis  
James Franco  
Rick Frank  
Ellen Frechette  
Rita Freuder  
Alan & Deborah Friedman  
David Friend  
David Fristrom  
Frank Furnari  
Gilberte Furstenberg  
Terrance J. Gaetz  
Leslie Garber  
Lyn Gardner  
Richard Garick  
Helen L. Garrett  
Ann Marie & Denise Geanisis,  
*In Memory of Liz Kastner*  
Jill Geisler  
Lisa Gemellaro  
Judith Gentile  
Laura Gersch  
Roberta Gerson
- Nancy Gertner  
Ernestine Gianelly  
Katherine Gibson  
Theresa Girard  
Lori Glaser-Korn  
Marilyn Ginner  
Steve Godfrey  
Hon. Jessica Going  
Jon Goldberg  
Maxine & Don Goldberg  
Janet Goldenberg  
Eve Goldfarb  
Phyllis & Leon Goldman  
Katrina Goldowsky-Dill  
Steven Gordon  
Todd Gordon  
Sheila Gorman  
Teri Gorsky  
Jonathan H. Grand  
Gail & Roberto Grande  
Loretta Greco  
Brian Greene  
Rhoda Greenspan  
Sandy Greenwald  
Daniel W. Greenwood  
Elizabeth Greenwood  
MJ Grein  
Hildy & Richard Grossman  
Nancy Grossman  
Elizabeth Grube  
Peter & Beth Guenette, *In Memory of Margarita Martinez*  
Susan Guiraudet  
Adria Gunter  
Carrie Guscott  
Audrey Haas  
Lyn C. Hadden  
Janet Haines  
Kristin Hall  
Todd Hamelin  
Maryellen Hansen  
Judi Hansjon  
Barbara Hanson  
Virginia Harlan  
Kelly Harris  
Lawrence & Shirley Hartman  
Kari Haworth  
Alison J. Hay, *In Honor of Erica Spyrès*  
David Henkelmann  
Daniel Herlihy  
Sherry Herzog & David Ness  
Patricia Hess  
Thomas & Elizabeth Hess  
Lawrence Hickey  
Janis L. Higgins  
Carol Hillman  
Janet Hirsch  
Brian Hirt  
Susan M. Hoar  
Edward & Pamela Hoffer  
Jennifer Hogue
- Kathleen Holland  
Duncan Hollomon  
William Horne  
Mark Horrigan  
Beth Houston  
Bonnie Howard  
Mary Ann Hubbard  
Jane Hucks  
Dr. Annie-May Hugo  
John Hull  
Melissa Humphrey  
Marie F. Hurd  
Ellen Hurley  
Christina Ifill  
Lois Jacobs  
Mary-Elaine Jennings  
Susan Lucille Johansen  
Jalyn Jones  
Shannon Lee Jones  
Steven Ladd Jones  
Wendy Joseph  
Ashley Judge  
Bill Kadish & Marie Hobart  
Joni Karon  
Diana & Howard Kassler  
Matthew Kaufman  
Robin & Scott Katzman,  
*In Memory of Marian Bertone*  
James M. Keating  
Dawn Keene  
Jeff A. Keilson  
Vicky Keiser  
Chelsea Kendall  
Matthew Kennedy  
Fiona & Michael Kerr  
Joe Kesselman  
Ginny Kiefer  
Doreen Killkelley  
Marion Kilson  
Mary Klatt  
Max Klau  
Rebecca Klein  
Joanne Klyns  
Julia Knowles  
Charlotte Knox & Ken Stein  
Amelia Koch  
Andrew Charles Koinés  
Frederick & Carol Kotler  
Ellen Kranzer  
Meenakshi Kumar  
Lori L'Italieri  
Jacqueline M. LaBerge  
Janet & Ronald Lamkin  
Kim Lamoureux  
Lisa Leigh Landsverk  
Anna Lannstrom  
Joanne Laptewicz-Ryan  
Mary Lauve  
Margaret Lavoie  
Ginger Lazarus  
Alice & Charles Leidner  
Elizabeth Lennox
- Gail Leondar-Wright  
Marianne Lepp  
Cynthia LeVine  
Paula Levine  
Scott Levine  
Barry & Nancy Levy  
Diane Levy  
Debbe & Christopher Lewis  
Stephen Lewis  
Robert Alexander  
Rebecca & Vladimir Liberman  
Elizabeth Lieberman  
Erica Lindamood  
Mark Linsenmayer  
Sonia Lipetz  
Stephen & Carolyn Locke  
Michael Loconto  
Alex Lonati  
Hilda Lopez  
Cynthia G. Lovell  
Marya Lowry & Robert Walsh  
Rachel F. Lucas  
Simon Lucas  
Claron Lunt & Thomas Brien  
Linda Lynch & Dan Flaherty  
David & Sandra Lyons  
Diane Tavitian  
Kathryn MacDonald  
Pauline MacDonald  
Arita L. MacDonnell  
Kathleen Mackenzie  
Household  
Tracy MacNeal  
Matthew E. Maltzman  
Dr. Thomas Mancuso  
Richard & Candace Mandel  
Christine Maney  
Ronni Marshak  
Joe Mathis  
John Mathis  
Catherine L. Mazza  
John Mazzotta  
Gretchen McClain &  
Todd Schatzki  
Susan McCombs  
Sandra MacDonald  
Will McGarrahan  
Hirschel McGinnis  
Lori A. McGrath  
Carolyn McIver  
Carol A. McKeen  
Mr. & Mrs. Everton McKie, *In Memory of Margarita Martinez*  
Rosa Maria McLaughlin  
Diane McLean  
Cheryl & Don Fraser  
Karen McNary  
Julia McVay & Stanley Gross  
Thomas Mancuso  
Jessica Means  
Joseph & Evy Megerman  
Lana Barbara Melnik

- Maureen Meredith  
Amy Merrill  
Mel & June F. Michaels  
Amy Michelson  
Joann Miles  
Marie G. Miller  
Peggy Vagts & Mark Miller  
Stan & Sally Miller  
Catherine Minnetyan  
Ruby Mintz  
Howard & Rena Mirkin,  
*In Honor of Diane Miller*  
Sarah & Rob Mitchell  
Brett & Julia Miwa  
Glen & Ilyse Mohr  
Michael J. Moran, *In Memory of  
Francis D. & Marcella A. Moran*  
Douglas L. Morgan  
Catherine Moritz  
Patty Morrison  
Robert Morrisette  
Shelby Mors  
Austen Moye  
John S. Moynihan  
Lisa Mullins  
Beth Munn Griffin  
Elizabeth Murray  
Roberta Myers &  
Steven R. Baturin  
Judith Myerson  
Nael Nacer  
Liz Nania  
Greg Nash  
Erin Mercuerio Nelson  
Ryan Newberry &  
Deirdre Callahan  
Charlie & Christine Nichols  
Nancy Nitkman  
Atheline W. Nixon  
Anne Noble & Valerie J. Grande  
Susanna Noon  
Cathy Nowak  
Katherine O'Connor  
Adedapo Odetoyinbo  
Deji Odetoyinbo  
Elaine Odetoyinbo  
Olusegun Odetoyinbo  
Oluwale Odetoyinbo  
Rolake Odetoyinbo  
Linda Okun  
Luiza Olah  
Carlos Ordonez  
Dr. Bert Ouellette  
Annemarie Pacheco  
Robert Panessiti  
Maurice Parent  
Dr. Lynn Parker  
Barbara Ann &  
Barrie Paster, M.D.  
Elaine & Joe Paster  
Dorothy Patton  
Greg Peloquin  
Ellen M. Penso  
Gamalia Pharms  
Patricia Pierce  
Linda Pierre  
Robert Pierson  
Kathryn Pile  
Elizabeth Pines-Learner  
Dr. Joseph J. Plaud  
Paula Plum & Richard Snee  
Pier Lamia Porter  
Patricia Potter  
Helen C. Powell  
Ruth Powell  
Robert Prezioso  
Suzanne Priebatsch  
Gordana Rabrenovic  
Lisa Rafferty  
Nancy Rappaport  
Doug Raymond  
Fran Regan  
Michael Remavich  
Caroline & Terry Rice  
Susan Richards  
Larry Peltz & Nancy Riemer  
Judy Riggs  
Erick E. Rios  
Thomas Rita  
Jack Riter  
Ilyse Robbins  
Lindsay Roberts  
Mona Roberts  
Paula G. Barta &  
William Lee Roberts  
Barbara Rodriguez  
Susan & Charles Rohrbach  
Janet B. Rosen  
Leslie Rosenberg  
Joan Rosenberg  
Judith Rosenberg  
Mary Rosenfield  
Ryan Ruopp  
Mary Douglass Ryan  
Alycia Nicole Sacco  
Richard Sacks  
Arlene Sampson  
Julie & Cruz Sanabria  
Lisa Savini  
Ms. Mary C. Savini  
Carolyn Saxon-Ruccio  
Anne Shackelford  
Barbara Scaffidi  
Doris Schannen  
Caroline S. Schastny  
Elizabeth Schneider  
Alan & Leslie Schwartz  
Mrs. Barry Seidman  
Elizabeth Seitz &  
Jorge Abellas-Martin  
Amanda Selvidge  
Harry & Nancy Senger  
Gaylis Shakir  
Norma & Benson Shapiro  
Sarah & Richard Shaver  
Shell Oil Co. Foundation  
Hon. Julius Sheppard  
Patricia Shields  
Paula M. Shortell  
Cynthia Shulman  
Lynn Shyevitch  
Angela Siciliano  
Barbara Sigel  
Margery Silver  
Bert Silverberg  
Susan & Joseph Silverman  
Linda & Peter Silverstein  
Sherri Simoni  
Ellen Simons  
Sophie Sinclair  
Beth Singer  
Damon & Laurie Singletary  
Laura Sitterley  
Mary Small  
Stephanie Snow  
Paul Soper  
Madelyn Sorensen  
Bryn Sowash  
James Spall  
Alex Speir  
Monica Spencer  
Deborah Sperling  
Sarah Spillane  
Ashley Spratling  
Cassandra Spratling  
Dion Spratling  
Michele Spratling  
Roderick Spratling  
Terry Spyres  
Anirudh Sriram  
Kathy St. George, *In Memory  
of Theresa St. George*  
Chris Stanley & Taurus Bennett  
Ron Steese  
John Stella  
Masha Sten-Clanton  
Heather Stern  
Barbara Stier  
Shannon Stiles  
Gloria Stinson  
Robert Stinson  
Cassidy Stirtz  
Marilyn E. Stone  
Helene Sullas-Huggins  
Judith Swanson  
Mackenzie Sweet  
Jane Swett  
Mary Swczuk, *In Memory  
of Andrew R. Swczuk*  
Michael Tabak &  
Roxanne Kelber  
Cecile Tagliani  
Joann Takehara &  
David Sanford  
Barbara Talcott  
Marcia Tanur  
Temple Israel  
Donna Tesiero  
Drs. Robert & Kathleen Thies  
Diana & Donald Thomas  
Jeffrey Thomson & David Janero  
Halima Tiffany  
Susan & David Titus  
Geraldine Tolman  
Maura B. Troiano  
David & Elizabeth Torrey  
Angela Tramontano  
Parker Traphagen  
Carolyn Trees  
Maureen Tripp  
Kira Troilo  
Priscilla Troupe  
Nancy & Bob Tucker  
Robert Vanasse  
Nina Vansuch  
Joshua Veilleux  
Darius Vines  
Lisa Vouras  
Margery Wadness  
Susan & Devin Waldman  
Katharine Wall  
Dianne Walsh  
Marcia Walsh  
Laura Walters  
Mr. Ronald Ward  
Linda Warner  
Hazel & Jordan Warnick  
Joan Warnshuis  
Gillian Watson  
Diana R. Watson-Phillips  
Jason Webb  
Susan B. Wedda  
Irene & Lynn Weigel  
Lyn Weiner  
Laura & Neil Weiser  
Cheryl Weisman-Cohen  
Jeannette O. Welch  
Ben Wells  
Carol Whelton  
James David White  
Sheila Willard  
Wayne J. Villemez  
Penny Wingate  
Jean Wood  
Karen M. Wood  
Arnie & Sally Wright  
R. Spencer Wright  
Margaret Yoon  
The Young Company at  
Greater Boston Stage  
David M. Young  
Massood Zarrabian  
Ruth Zax

# THE LYRIC STAGE

The Lyric Stage Company of Boston produces and presents live theatre in Greater Boston with an intimate approach that promotes inclusivity and connection. The Lyric Stage leads an effort to integrate live theater and theater education into the lives of all residents of Greater Boston.

Founded in 1974 by **Ron Ritchell** and **Polly Hogan**, the Lyric Stage is Boston's oldest resident theatre company. After establishing a loyal following on Charles Street, Ron and Polly led a successful 1991 campaign to create the Lyric Stage's current home on Clarendon Street. Polly was the chief negotiator for the NEAT (New England Area Theatres) contract, which made it easier for local producers to hire members of Actors Equity Association, the union for actors and stage managers.

In 1998, **Spiro Veloudos** was appointed Producing Artistic Director. During his tenure, he continued Ron and Polly's commitment to local artists; with few exceptions, the theatrical artists that work at the Lyric Stage live in the Greater Boston area. Spiro also established a reputation for staging large musicals in the Lyric Stage's modest playing space, including a signature Sondheim Initiative, which covered 10 musicals over 20 years.

In 2016, the Lyric Stage opened Clarendon Hall, a year-round rehearsal space. Clarendon Hall is available at a subsidized rate to members of the Boston Dance Alliance and other arts organizations and individuals.

Theatre-based education has been a core of the Lyric Stage's mission since its founding days. In 2019, the Lyric Stage merged with City Stage Co. and its expanded education programs include performances at the Children's Museum of Boston, teaching artists working in classrooms in the Boston Public Schools, and the Lyric First Page playwriting festival for students.

Following Spiro's retirement in 2019, the board appointed **Matt Chapuran** as Executive Director, and shortly after, **Courtney O'Connor** was named Artistic Director. Their partnership centers Lyric Stage in Boston's theatrical community, introduces live theatre to new audiences, and promotes new theatrical voices in Boston and nationwide.

## LYRIC STAGE COMPANY OF BOSTON STAFF

**Matt Chapuran**, Executive Director

**Courtney O'Connor**, Artistic Director

**Kate Casner**, Digital Marketing Associate

**David D'Agostino**, Production Manager

**Heather Darrow**, Director of Marketing

**Sarah Leaf-Herrmann**, Director of Development

**Chandra Pieragostini**, Associate Director of Education

**Michele Proude**, KidStage Manager

**Katherine C. Shaver**, Special Projects Manager

**Spiro Veloudos**, Producing Artistic Director Emeritus

### Box Office & Front of House:

**Josh Veilleux**, Box Office Manager

**Layne Alexandra**, **Sivan Amir**, **Elizabeth Carsley**,

**Maia Cataldo**, **Emily Collins**, **Gaston Gosselin**,

**Megan Jepsen**, **Alyssa Lara**, **Spencer Potter**, Box Office

& Front of House Managers

**Kiyomi Casey**, **Amelia Chapman**, **Meagan Dobyna**,

**Michelle Garcia**, **Anthony Laforana**, **Leo Lukaszevicz**,

**Rodrigo Mariano**, **Afton Myers**, **Linda Shewokis**,

**Braelyn Spitler**, Box Office & Front of House Assistants

### Administrative Assistants:

**Emma Goldman**, **Kandyce Whittingham**, Artistic

**Chandler David**, **Emeline Shepard**, Development

**Sarah Devereux**, **Marieska Luzada**, **Kylie Rezendes**,

**Ava Straccia**, **Julia Thorn**, Marketing

### Stage Managers 2021/22 Season:

**Sarah Bord**, **Rose Mancuso**, **Nerys Powell\***,

**Elizabeth Yvette Ramirez\***, **Pat-rice Rooney**

### Design:

The scenery for this production was constructed by

**Wooden Kiwi Productions, LLC.**

**Melissa Wagner-O'Malley**, Graphic Design

**Belinda Thresher**, Abella Publishing Services

\*Denotes member of Actors' Equity Association

wbur

# LAST SEEN

People, places and things  
that have gone...missing.



Listen on

Apple Podcasts