

**LYRIC
STAGE** **BOSTON**

FEB 6 - MAR 1

LyricStage.com | 617.585.5678

Follow us!   

Penelope

a new musical



MUSIC, LYRICS, &
ARRANGEMENTS BY

ALEX BECHTEL

BOOK BY

**ALEX BECHTEL,
GRACE MCLEAN,
EVA STEINMETZ**

DIRECTED BY

COURTNEY O'CONNOR

MUSIC DIRECTION BY

DAN RODRIGUEZ

**HIS ODYSSEY.
HER STORY.**

**STARRING
AIMEE DOHERTY**

LYRIC
STAGE BOSTON

**MAR 20 -
APR 12**

**THE TORCH NEEDS
TO BE PASSED. EVEN IF
YOU'RE NOT READY.**

**Angry,
Raucous, and
Shamelessly
GORGEOUS**

BY
PEARL CLEAGE
DIRECTED BY
JACQUI PARKER

FEATURING, FROM LEFT
*(*Indicates a member of Actors Equity)*
**PATRICE JEAN BAPTISTE*, DEANNAH BLEMUR,
INES DE LA CRUZ*, YASMEEN DUNCAN***

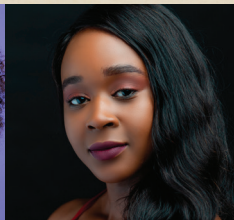

MC Mass
Cultural
Council

**2025/26 SEASON SPONSORS: Tim & Linda Holiner | Diana Humphrey
Paul Kastner | Sharon & John Parisi**

BCC BOSTON
CULTURAL
COUNCIL

The Lyric Stage Company of Boston

Courtney O'Connor Producing Artistic Director | Alex Chisholm Managing Director

present



MUSIC, LYRICS, ARRANGEMENTS BY

ALEX BECHTEL

BOOK BY

ALEX BECHTEL, GRACE MCLEAN, EVA STEINMETZ

DIRECTED BY

COURTNEY O'CONNOR^o

MUSIC DIRECTOR

DAN RODRIGUEZ^y

Scenic Design, Janie E. Howland^{**}

Costume Design, Mikayla Reid

Lighting Design, Karen Perlow^{**}

Sound Design, Alex Berg

Props Artisan, Lauren Corcuera

Production Stage Manager, Thomas M. Kauffman^{*}

Assistant Stage Manager, Al Shea DiBiase

FEATURING

Aimee Doherty^{*}

Lyric Stage's 2025/26 Season Sponsors:

Tim & Linda Holiner | Diana Humphrey | Paul Kastner | Sharon & John Parisi

Production Sponsors: Richard & Carol Daynard | Director Sponsors: James Kamitses & Cynthia Bencal

PENELOPE was developed, in part, through the Founders' Club Residency as part of the Orchard Project, Ari Edelson, Artistic Director.

Additional Development at Signature Theatre, Arlington, Virginia, March 2024

Matthew Gardiner, Artistic Director, Maggie Boland, Managing Director

PENELOPE is presented by special arrangement with Broadway Licensing Global. (www.broadwaylicensing.com)

The video and/or audio recording of this performance by any means whatsoever is strictly prohibited.

The Lyric Stage Company of Boston operates under the NEAT Agreement with Actors' Equity Association and is a member of NEAT (The Producers' Association of New England Area Theaters).

The Lyric Stage Company of Boston is supported in part by a grant from The Massachusetts Cultural Council, a state agency, and The Boston Cultural Council, a local agency which is funded by The Massachusetts Cultural Council, administered by the Mayor's Office of Arts, Tourism, and Special Events.

^{*}Member of Actors' Equity Association (AEA) | ^{**}Member of United Scenic Artists, Local USA 829 | ^oMember of Stage Directors & Choreographers Society (SDC) | ^yAFM Local 9-535



FROM THE PRODUCING ARTISTIC DIRECTOR



When was the last time you just... waited?

Oh sure, people are thrilled to wait — in a line for the latest trendy baked good or newest sneakers. But in general, we live in a world that wants us to avoid waiting, and where faster is better. Smartphones allow us to find endless diversions. Short ads and videos assault our eyes as we walk down the street or wait for a train. Spoilers for movies, books, and shows are abundant. And I will freely admit that often I will look at the line at *Tatte* and decide

on the spot to just grab a sandwich from the case instead of waiting in my hurry to get on with my next task/meeting/rehearsal.

But there is joy in slowing down, taking a breath, and being. In waiting.

And sorrow. And frustration. And silence. And quiet. And beauty.

But even in our waiting, time and the universe do not give us the option of stasis. We are pushed forward, no matter how hard we try to manipulate the strands of time. What an honor it is to be here, in this moment of time, with *Penelope* — one whose story of waiting we think we know so well — and to witness her moments of exploration of what and who and why and how she is and may choose to become.

Thank you for being with us this February. In a world constantly pushing us to keep moving, looking, and shifting around, enjoy our waiting and being together.

Welcome to *Penelope*.

All my best,

Courtney O'Connor, Producing Artistic Director

LYRIC STAGE BOARD OF DIRECTORS

Ron Sudol, President	David Miller
Tim Holiner, Vice President	Courtney O'Connor,
Patricia Aronson, Treasurer	<i>Ex Officio</i>
Sharon Parisi, Clerk	Stuart Rose
Nina Berk	Elyse Schuerman
Jazzmin G. Bonner	Daniel Sternberg
Sasha Castroverde	Janetta Stringfellow
Alex Chisholm,	Susan Wilchins
<i>Ex Officio</i>	
Richard Daynard	
Amanda Eckhoff	
Glenda Fishman	
Kristina Lukas	

LYRIC STAGE ADVISORY COUNCIL

Barry P. Chaiken, MD	Jo Frances Meyer
Carmen Chan	Baron Pugh
Christopher Cook	Shwetha Ravi
Wendy Gutterson	Joe Richard
Martha Hayward	Dick Rousseau
Jo-An Heileman	Janet Spitz
Michelle Landers	Emily Stidsen
Laura Conrad Mandel	Ruth Whitney

CAST

Aimee Doherty*Penelope

Liliane Klein*, understudy

**Denotes member of Actors' Equity Association*

BAND

Dan Rodriguez*, Music Director

Marissa Licata, violin

Ethan Wood, viola

Kett Lee, violoncello

Josh Goldman, percussion

Ben Swartz, substitute violoncello
(evenings of 2/11, 2/14, 2/25)

Musicians are represented by the Boston Musicians' Association, American Federation of Musicians local 9-535.

There will be no intermission. Runtime is approximately 80 minutes.

Content Warning: Strong/adult language

**LYRIC
STAGE** **BOSTON**

GET THE LATEST SCOOP
and all the inside info by
joining our email list!
Sign up today!



Paul Melendy and Jon Vellante in *A Sherlock Carol* (2025)

Musical Numbers

Overture
Penelope
Drunk Iliad
Prayer
Lose My Mind
Athena's Song
Tired Of Faith
Pilgrim's Song
Resolution
Us

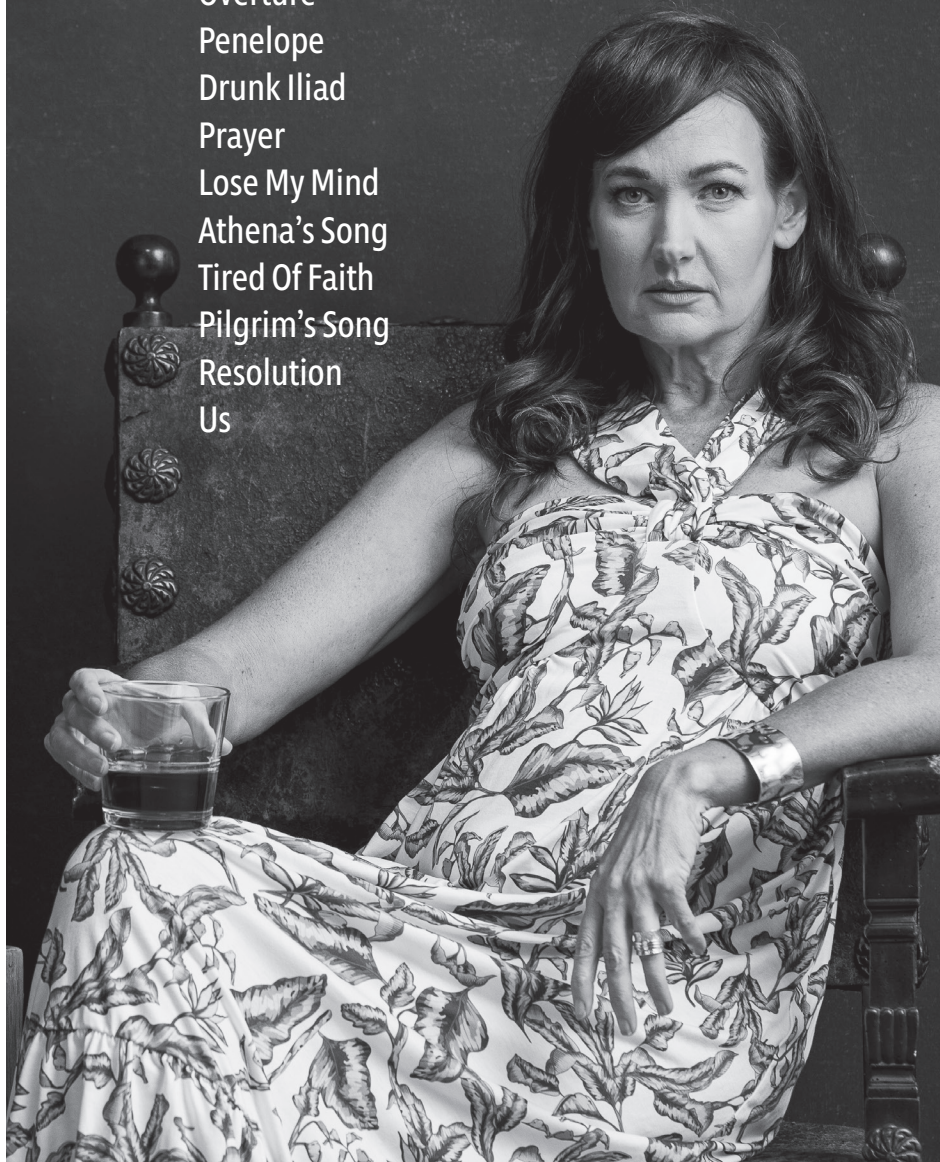



Aimee Doherty* (Penelope) – Lyric Stage: *Hello, Dolly!* (Dolly), *Thirst* (Bridget), *Pre-ludes* (Dahl), *A Gentleman's Guide to Love and Murder* (Sibella), *Into the Woods* (the Witch), *On the Town* (Claire), *Mr. Burns: A Post Electric Play*, *Follies*, *One Man Two Guvnors*, *Sondheim on Sondheim*, *See What I Wanna See*, and *Adrift in Macao*. The Huntington: *The Hills of California* (Ruby), *Merrily We Roll Along* (Gussie), *Sunday in the Park with George* (Yvonne), *A Little Night Music* (Mrs. Segstrom). Wilbury Theatre: *Indecent* (Halina/the Middle). Other regional theaters include: Shakespeare & Company, Umbrella Stage, Central Square Theater, Wheelock Family Theatre, Moonbox Productions, SpeakEasy Stage Company, New Repertory Theatre, Greater Boston Stage, Gloucester Stage, The Barnstormers, and Theatre By The Sea. Aimee soloed with the Boston Pops under the baton of Keith Lockhart and appeared in the film *Don't Look Up*. She is a two-time recipient of the Elliot Norton Award and a three-time recipient of the IRNE award for Best Actress in a Musical. | aimeedoherty.net



Liliane Klein* (Penelope u/s) – Lyric Stage: Debut. Gamm: *Frankie and Johnny In The Clair De Lune* (Frankie). SpeakEasy Stage Company: *Fat Pig* (Helen), *Dogfight* (Mama/ Suzette). Central Square Theater: *A Christmas Carol* (Mrs. Cratchit/Mrs. Fezziwig/ Charwoman). New Repertory Theatre: *1776* (Colonel Thomas McKean). Commonwealth Shakespeare: *The Boys From Syracuse* (Luce). Wheelock Family Theatre: *The Wizard of Oz* (Aunt Em/Glinda/Ozian/Winkie). Umbrella Stage Company: *Now. Here. This.* (Woman 2). Music Theatre of CT: *I Hate Hamlet* (Felicia). Opera House Arts: *The Merry Wives of Windsor* (Mistress Page). CT Free Shakespeare: *Romeo and Juliet* (Nurse), *A Midsummer Night's Dream* (Snout), *As You Like It* (Audrey/Addie), *Cyrano* (Duenna). Majestic Theater: *Skin Deep* (Maureen). Tours: *Titanic* (Alice Beane), *Scrooge* (Charwoman/Mrs. Fezziwig). TV/Film: *F.A.S.T.*, *Ghost Light*, *Super Troopers 2*, *Men In Black 3*, *Feud*, *Holiday Fix-Up*, *Letters to Santa*, *High Maintenance*, *Sam Adams "Brighter Boston" Commercial*. Graduate of Boston University and training with Tommy Thompson to become a certified Alexander Technique Instructor. Member of NAAT, AEA, and SAG-AFTRA. Grateful always to my village and my team! | lilianelein.com

Alex Bechtel (Music, Lyrics, Book, Arrangements) – creates new works of music, theatre, and musical theatre. He is a graduate of The University of the Arts, The Pig Iron School (Inaugural Class, 2013), and a Company Member of Lightning Rod Special. Bechtel has received two Barrymore Awards for Outstanding Original Music, and Barrymores for Outstanding Music Direction and Outstanding

Leading Actor in a Musical. In 2015, he was awarded an Independence Fellowship in the Arts to study with New Music composer, Rachel Grimes, on new approaches to the use of music in theatre. Bechtel's musicals include *Penelope* (World Premiere, Hudson Valley Shakespeare Festival; Signature Theatre DC), *The Appointment* (Off Broadway: "Best of 2019" – *NY Times*, *Vulture*, *TimeOut NY*; "Best of 2023" – *The New Yorker*), *Poor Judge* (World Premiere, Pig Iron Theatre Company), *Peter Panto* and *Alice in Wonderland: A Musical Panto* (World Premieres, People's Light & Theatre Co), *The Light Princess* (World Premiere, Arden Theatre Co), *The West*, *Philadelphia Nocturne*, and *Cheer Up, Dostoevsky*. He has also composed new music for the plays of William Shakespeare over 8 seasons at the Pennsylvania Shakespeare Festival. See and hear more at alexbechtel.com

Grace McLean (Book) – is a performer, writer, composer. In addition to performing on Broadway (*Suffs*; *Bad Cinderella*; *Natasha*, *Pierre* ...), Off-Broadway and Regionally (MCC, LCT3, The Public, Vineyard, La MaMa, BAM, Weston Playhouse, ART, WTF) and TV (*The First Lady* [Showtime], *The Other Two* [HBOMax]). She also writes and composes for theater (*Penelope*; *Lunar Eclipse*; *The Apiary*; *In The Green*, Richard Rodgers, Lortel Awards) and film (*Marina*, Gotham Award; *The Photographer*; *Our Mine*, Best Score Brooklyn Film Festival, Black Bear Award for Best Score Athens International Film Festival). She toured Pakistan and Russia as an artistic ambassador with the U.S. State Department and released her first full-length album, *My Lovely Enemy*, in May 2024, with *Rolling Stone* calling her "avant-garde" tracks "brilliant". Lincoln Center Writer-in-residence, Vivace Award ('23), Larson Grant ('21), Broadway Women's Fund's Woman to Watch ('21), Civilians R&D Group ('19-'20), MacDowell Fellow ('18), and Lincoln Center Emerging Artist ('17). | gracemclean.com

Eva Steinmetz (Book) – is a Philadelphia-based theater director, filmmaker, and educator. She has directed and co-created more than a dozen new works, including *Poor Judge* (Pig Iron Theatre Company), *Penelope* (Alex Bechtel & Grace McLean), *The Appointment* (Lightning Rod Special – two-time *NY Times* Critic's Pick; *Time Out NY* Critics Pick; *New Yorker* "Best of 2023;" 6 Barrymore nominations, including Best Director), *Sad Boys in Harpy Land* (Alexandra Tatarsky), *Art Houses* (Theatre Horizon), *The Caregivers* (Pig Iron), *Hart Island Requiem* (Ty Defoe & Tidtaya Sinutoke), *Wolfthicket* (Lily Kind), and *Krapp Hour* (Anne Carson & Lightning Rod Special). Her short film, *Marina*, starring Grace McLean and *Succession*'s Peter Friedman, received a Gotham Award and is distributed through Focus Features. Eva was also a performer/creator in Josephine Decker's acclaimed movie, *Madeline's Madeline*. In collaboration

with her producing partner Tommy Butler, Eva is currently developing her own first feature-length films. Eva serves as Artistic Producer for the Pig Iron Theatre Company, creating digital and live performances, and piloting educational and workshop-based initiatives. She is a graduate of Bard College (BA, theater directing), the Pig Iron School (Graduate Certificate, devised performance), and Temple University (MFA, film). | evasteinmetz.org

Courtney O'Connor^{*} (Director/Producing Artistic Director) – Courtney joined the full-time staff of the Lyric Stage in 2018 and was named Artistic Director in 2020. She has directed several pieces for the Lyric Stage, including *Be Here Now*, *The Book of Will*, *Preludes*, *Rooted*, *Assassins*, *Thirst*, *Urinetown: The Musical*, *ART* and *Our Town*. Courtney was a senior affiliated faculty member in Performing Arts at Emerson College for more than 20 years. In addition to directing for theatres and universities, Courtney has directed multiple site-specific productions at locations, including the Senate Chamber of the Massachusetts State House, Mount Auburn Cemetery, and Boston's Old State House (all with Plays in Place). Through her work with the Coyote Theatre Project, she oversaw the creation of more than 200 new 10-minute plays written by youths from

Boston. Courtney received the Elliot Norton Award for *Assassins* and *The Life and Adventures of Nicholas Nickleby* and the Alan L. Stanzler Award for Excellence in Teaching.

Dan Rodriguez^{*} (Music Director) – Lyric Stage: *Hello, Dolly!*, *Urinetown: The Musical*, *Assassins*, *Preludes*, *The Last Five Years*, *Little Shop of Horrors*, *Kiss of the Spider Woman*, *Gypsy*. The Huntington: *The Band's Visit*, *Sunday in the Park with George*, *A Little Night Music*. Reagle Music Theater: *An American in Paris*, *Oklahoma!*, *West Side Story*. Greater Boston Stage Company: *Guys & Dolls*. Wheelock Family Theatre: *Mr. Popper's Penguins*, *In the Heights*. Front Porch: *Ain't Misbehavin'*. Moonbox Productions: *Caroline or Change*, *Cabaret*. American Repertory Theater: *The Lily's Revenge*, *The Blue Flower*. SpeakEasy Stage Company: *Jerry Springer: The Opera*, *The Mystery of Edwin Drood*. A graduate of Oberlin, Dan now works at the Boston Conservatory and Tufts. His work has earned him two Elliot Norton Awards as well as multiple nominations for Best Music Direction.

Janie E. Howland^{} (Scenic Design)** – Favorite Lyric Stage shows: *Rooted*, *Thirst*, *Anna Christie*, *Sweeney Todd*. Credits include: Willamette University (OR) where she taught and designed *Far Away* and *Bloom Bloom Pow*. Recent productions: *The Rev*, NY; *Bonnie & Clyde*. Hartt School, CT:

central square theater

The Moderate

by Ken Urban
directed by Jared Mezzocchi

An ambitiously conceived, innovative multimedia experience from Drama Desk Award-winning playwright Ken Urban and two-time Obie Award winner director Jared Mezzocchi.

A Catalyst Collaborative@MIT Production

February 5 - March 1, 2026
CentralSquareTheater.org | 617.576.9278

Season Sponsors: Brit d'Arbeloff, Paul V. Kastner, Carolyn Mugar, Laura Roberts & Ed Belove, Valentine Talland & Nagesh Mahanthappa

PHILIP M. CAMBRIDGE ARTS CENTER
THEATRE COMPANY
SUBJECT
THEATRE COMPANY
VINTAGE
THEATRE COMPANY

actors' shakespeare project

A TALE OF GROWING UP,
TOLD FOR A NEW GENERATION.

LITTLE WOMEN

FEB 5 - MAR 1

Mosesian Center for the Arts
321 Arsenal St
Watertown, MA 02472

ActorsShakespeareProject.org

Rent. Barnstormers, NH: *Barefoot in the Park*. City Ballet of Boston: *Urban Nutcracker*. Venues include Trinity Rep, SpeakEasy Stage Company, Umbrella Stage Company, InterAct Theatre (PA), Southwark Playhouse (UK), Berkshire Opera Festival, Mass MOCA, Reagle Music Theatre, Central Square Theater, Wheelock Family Theatre, New Repertory Theatre, Actors' Shakespeare Project, Weston Playhouse (VT), Company One, and Gloucester Stage. 2024 recipient of the Elliot Norton Award for Sustained Excellence, eight prior design awards, Adjunct Faculty at Bridgewater State University and Wellesley College. | janiehowland.com | USA Local 829.

Mikayla Reid (Costume Design) – Lyric Stage: *Crumbs From the Table of Joy*, *Yellow Face*, *Thirst*. Lyric Backstage: *Party Bots*, *Made You Look*. Gamm Theatre: *Frankie and Johnny in the Clair de Lune*, *Hamlet*, *Amadeus*. Company One: *Learning How to Read by Moonlight*, *Hoops*, *Black Super Hero Magic Mama*. Theatre By The Sea: *Footloose*. Fresh Ink Theatre: *Orpheus in the Underworld*, *Shrike*. Real Live Theatre: *When the Mind's Free*. Shakespeare & Company: Fall Festivals, *The Tempest*, *Cymbeline*, *Julius Caesar*, *Hamlet*. Mikayla also teaches and is a guest artist at colleges throughout New England, including, Northeastern University, The University of Rhode Island, Rhode Island College, Merrimack College, and Bristol Community College. Mikayla's costume design (*Wild Thing* at UMass Amherst) was displayed at the Siglo de Oro Festival in El Paso, TX and her body of work was presented at Design Showcase East. She holds an MFA from The University of Massachusetts Amherst. | mikaylareid.com.

Karen Perlow (Lighting Design)** – (Lighting Design) Lyric Stage favorites: *Anna Christie*, *Cat on a Hot Tin Roof*, *Hold These Truths*, *The Wolves*, *Death of a Salesman*, *Who's Afraid of Virginia Woolf*, *Miss Witherspoon*. SpeakEasy Stage Company: *A Man of No Importance*, *The Inheritance*, *Once*, *The History Boys*, *Admissions*, *Violet*, *Shakespeare in Love*, *Fun Home*. Merrimack Repertory Theater: *The Royale*, *Native Gardens*. Actors' Shakespeare Project: *Macbeth*, *School for Scandal*. New Repertory Theater: *Long Day's Journey into Night*, *The Lieutenant of Inishmore*, *Cherry Docs*. Odyssey Opera: *La Belle Helene*. Boston Playwrights' Theater: *Mr. Parent*, *The Farm*. Gloucester Stage Company: *The Thin Place*, *Dancing at Lughnasa*, *Jacques Brel*. Karen is proud to serve as the treasurer of the Theater Community Benevolent Fund tcbf.org. When not in the theater, she can be found teaching adult ESOL through the YMCA. | abouttheartists.com/artists/329435-karen-perlow | USA Local 829.

Alex Berg (Sound Design) – Lyric Stage: *A Sherlock Carol*, *Hello, Dolly!*, *Urinetown: The Musical*, *The Drowsy Chaperone*, *Assassins*, *Sister Act*. North Shore Music Theatre, Theatre By the Sea, A Contemporary Theater of Connecticut,

Umbrella Stage, Wheelock Family Theatre, American Repertory Theater, Prescott Park Arts Festival, Barrington Stage Company, Kavinsky Theatre, and Shakespeare in Delaware Park. Alex is a sound designer and composer working in the greater Boston area.

Lauren Corcuera (Props Artisan) – Select Lyric Stage credits: *Our Town*, *Little Shop of Horrors*, *The Cake*, *The Treasurer*, *The Last Five Years*, *The Light*, *Fabulation or*, *The Re-Education of Undine*, *Preludes*, *Rooted*, *Assassins*, *Thirst*, *Urinetown: The Musical*, *ART*. Gloucester Stage: *Seared*, *Think of Me Tuesday*, *Mr. Fullerton Between the Sheets*, *Grand Horizons*. Front Porch Arts Collective: *Chicken and Biscuits*. Central Square Theater and Front Porch Arts Collective: *Next to Normal*. Commonwealth Shakespeare Company: *The Winter's Tale*, *As You Like It*. Lauren is currently the Assistant Prop Director at Emerson College.

Thomas M. Kauffman* (Production Stage Manager) – Lyric Stage: *ART*, *Thirst*, *Sister Act*. SpeakEasy Stage Company: *The Prom*, *Heroes of the Forth Turning*, *The Inheritance* (Elliot Norton Award for Outstanding Production). During Thom's 40-year career, he has stage managed nearly 100 productions at theatres nationwide, including, The Huntington, American Repertory Theater, Trinity Rep, NY Stage and Film, Missouri Rep, Pittsburgh Public Theatre, Santa Fe Stages, and the Williamstown Theatre Festival. He served as Production Manager for the Boch Center/Wang Theatre, Shubert Theater, Pennsylvania Stage Company, and Commonwealth Shakespeare Company; and for many years led the BFA stage management program at Boston University. He is a proud member of Actor's Equity.

Al Shea DiBiase (Assistant Stage Manager) – Lyric Stage: Debut. Moonbox Productions: *Crowns*. SpeakEasy Stage Company: *The Boston Project: Resilience*. Apollinaire Theatre Company: *Cry it Out*, *The Curious Incident of the Dog in the Night Time*. Production Stage Manager: Pennsylvania Renaissance Faire, Holiday's at Mt. Hope, Murder Mystery Dinner Theater, Robin B. Goode. In addition to stage management, Al is a part of the company management department at Weston Theater Company.

Alex Chisholm (Managing Director) – Alex joined Lyric Stage in 2023 as Director of Philanthropy before assuming the role of Managing Director this season. He has also served as Marketing Director of the Rose Theatre in Kingston upon Thames, southwest London. Over the past 30 years, Alex has applied research around emerging technologies and changing markets to strengthen audience and consumer engagement across a variety of commercial, cultural, and educational organizations, including Pret A Manger, NBC Universal, Leapfrog, Royal Shakespeare Company, Electronic Arts, Katz Media, Wells Cathedral, and Boston Children's Hospital.

***Actors' Equity Association (Equity)** founded in 1913, represents more than 51,000 professional actors and stage managers nationwide. Equity seeks to foster the art of live theatre as an essential component of society and advances the careers of its members by negotiating wages, improving working conditions and providing a wide range of benefits, including health and pension plans. Actors' Equity is a member of the AFL-CIO and is affiliated with FIA, an international organization of performing arts unions. | actorsequity.org

†Boston Musicians' Association (AFM Local 9-535) is a labor union representing over 1,600 professional musicians in the Boston metro area, Cape Cod, and Maine. We work to ensure that musicians have fair wages and economic security. | bostonmusicians.org

†Stage Directors & Choreographers Society (SDC) is the theatrical union that unites, empowers, and protects professional Stage Directors and Choreographers throughout the United States. Our mission is to foster a national community of these professionals by protecting the rights, health and livelihoods of all our Members; negotiating and enforcing employment agreements across a range of

jurisdictions; facilitating the exchange of ideas, information and opportunities; and educating current and future generations about the critical role of directors and choreographers in leading the field. | sdweb.org

****United Scenic Artists (USA-Local 829)** is a labor union and professional association of Designers, Artists, Craftspeople, and Department Coordinators, organized to protect craft standards, working conditions and wages for the entertainment and decorative arts industries. The members work in film, theatre, opera, ballet, television, industrial shows, commercials, and exhibitions. The current active membership totals over 5,000. | usa829.org

ADDITIONAL PRODUCTION STAFF

Roisin Daly, Wardrobe Supervisor

Gabriel Goldman, Head Electrician

Zachariah Rosenbaum, Audio Supervisor/A1

Rocco Santo Pietro, Assistant to the Music Director

Jo Williams, A2

SPECIAL THANKS

Lori L'Italien

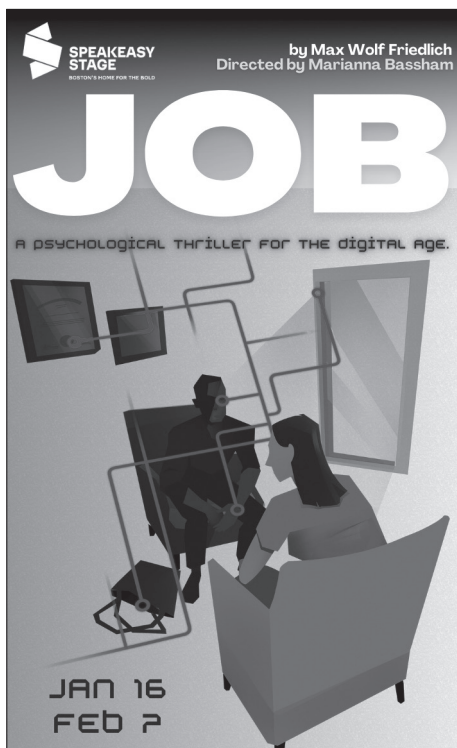
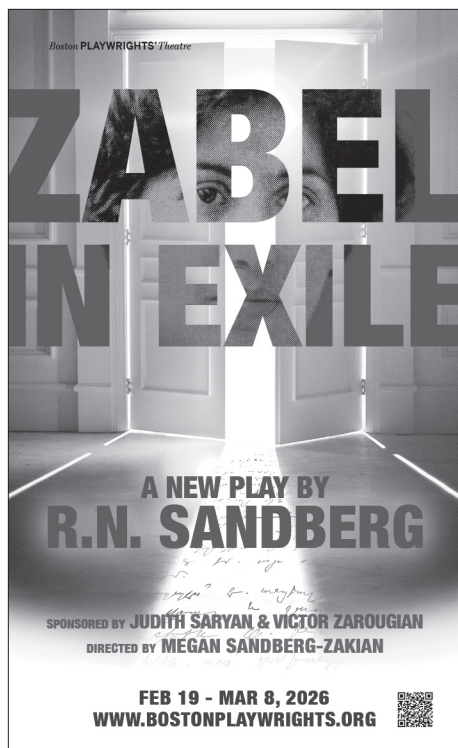

Upon Odysseus's return from war, Penelope stared deeply into his eyes and told him:

"I can't wait to show you what I found at Duck Soup!"

Duck Soup is proud to support Lyric Stage Boston and their production of *Penelope*. We'd love to have you visit online or at our Sudbury location to discover what we have to offer. We promise it's worth the adventure.



365 Boston Post Road in Sudbury
(978) 443-3825
quackquackquack.com

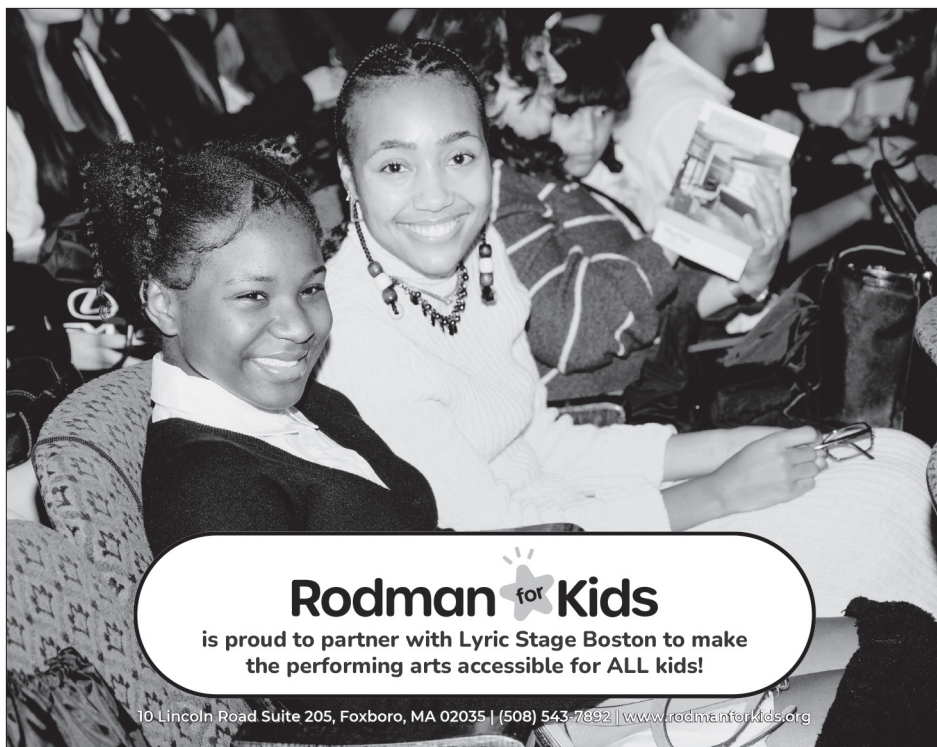

Rodman  Kids

is proud to partner with Lyric Stage Boston to make
the performing arts accessible for ALL kids!

10 Lincoln Road Suite 205, Foxboro, MA 02035 | (508) 543-7892 | www.rodmanforkids.org

Musicant-Cohen Backstage

Backstage is the only theatre program in Boston that invites middle and high school students to get a behind-the-scenes professional view of careers in the creative economy. Through interactive design — including lighting, costume, and sound — presentations and age-specific performances, students are introduced to the different skills and job opportunities in theatre-making.

Launched after the pandemic, the program has grown rapidly and now reaches more than 1,500 students each season.

Through their generous support, Howard Cohen & Myra Musicant have ensured Backstage programs are free to all students, including transportation to and from Boston-area schools.

Help us support Boston area artists at all stages of their careers by making a \$25 gift today.

Thank you for your contribution!

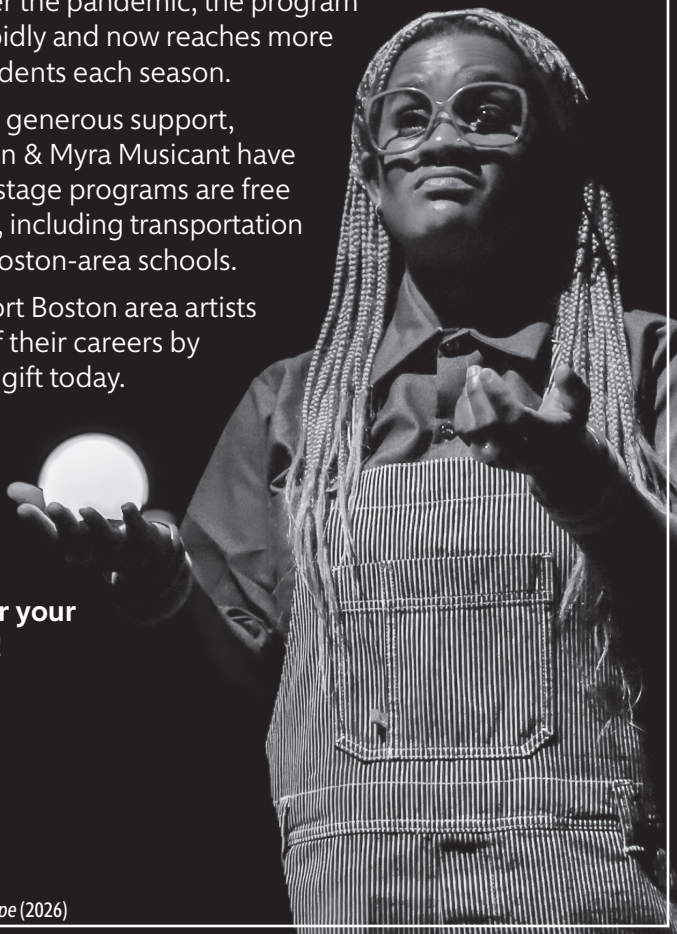



BEHIND THE SCENES

Aimee Doherty

“See What I Wanna See was my first show at Lyric Stage in 2007. I have graduated from the ingenue roles to leading ladies like the Witch in *Into the Woods*, Bridget in *Thirst*, and Dolly Levi in *Hello, Dolly!*”

Working here has given me the chance to work with brilliant directors, including Courtney O’Connor, Spiro Veloudos, Stephen Terrell, Maurice Parent, and Nora Long and I have met world-famous composers like Stephen Sondheim, Michael John LaChiusa, and playwrights Christopher Durang and Ronan Noone.

It seems like right when I get comfortable with where I am as a performer, a new opportunity comes along from Lyric Stage to stretch me in ways I have not experienced yet. It is exciting and sometimes scary, but it keeps me nimble and growing as an artist.

We conceptualized *Hello, Dolly!* as being much more of a conversation between Dolly and the audience, and I think *Penelope* takes that even farther. I love working on a thrust stage because it affords a more intimate experience between the actor and the audience.

I hope you enjoy *Penelope* as much as I enjoyed working on it. Here we go!”

– Aimee Doherty

From top, Aimee Doherty with Andrew Giordano in *See What I Wanna See* (2007), with the cast of *Into the Woods* (2014), and with the cast of *Hello, Dolly!* (2025)



We promote inclusivity & connection in an effort to integrate live theater into the lives of all residents of Greater Boston.

Affordable Price Options include:

\$35 Under 35

\$25 Side Section Seats

\$20 Student Tickets

\$10 Off Senior Discount per ticket

MA Teachers Association

American Federation of Teachers

Active Duty Military & Veterans

MassWIC

Connector Care

EBT

Volunteer Ushers

For more
information visit



Aimee Doherty & the cast
of *Hello, Dolly!* (2025)

WANT TO SUPPORT ARTISTS IN NEED? DONATE TO TCBF.

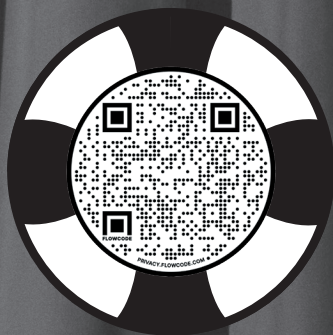

Scan to Donate

The Boston theatre community is resilient, but more importantly, it supports its members. Since 1997, TCBF has provided financial support to artists experiencing catastrophic hardship. Please consider making a tax-deductible donation today to help artists in need—all donations go directly back to the community you love.

**For more information (and to APPLY
for funding relief), visit tcbf.org.**



Theatre Community Benevolent Fund

Serving theatre artists since 1997 and needed now more than ever.

Generous friends like you advance our mission to produce and present live theatre in Greater Boston with an intimate approach that promotes inclusivity and connection. The Lyric Stage leads an effort to integrate live theatre and theatre education into the lives of all residents of greater Boston. We extend our sincere thanks to those who make our work possible. Together we can.

This list has been updated to reflect gifts through January 16, 2026. For questions, concerns, or details, please contact Elizabeth_Carsley@lyricstage.com.

SEASON SPONSORS

Tim & Linda Holiner
Diana Humphrey
Paul Kastner
Sharon & John Parisi

THE POLLY & SPIRO ARTISTIC EXCELLENCE FUND

Carmen S. Chan
Andrew & Darina Chesterton
Robert & Iris Fanger,
*in memory of Spiro Veloudos
& Polly Hogan*
Elizabeth Gotha, *in memory
of Spiro Veloudos*
Sylvia E. Green, *in honor
of Malcolm C. Green*
Elaine Levine
Barbara Low
Sam & Gretchen Shubrooks
Jean Rosenberg &
Peter Southwick
Drs. Katharine &
Marshall Wolf

**Founder's Circle
(\$50,000+)**

Howard Cohen &
Myra Muscant
The Estate of Margaret &
Robert Raymond
The Estate of Marylen
Sternweiler

**Playwright's Circle
(\$25,000-\$49,999)**

Nina & Don Berk
Mary Ellen Kiddle
The Shubert Foundation

**Artistic Director's Circle
(\$15,000-\$24,999)**

James G. Kamitses &
Cynthia Bencal
Richard & Mary Scott
Sam & Gretchen Shubrooks
Ron Sudol

**Producer's Circle
(\$10,000-\$14,999)**

Patricia Aronson
Judith & James Barr
Brookline Bank
Michael Roitman &
Emily A. Karstetter
Jean Walsh & Graham Davies

**Director's Circle
(\$5,000-\$9,999)**

Richard & Carol Daynard
JoAnne Walton Dickinson &
John E.R. Dickinson

Marjorie & Donald Forte
Helen & Herman Gimbel
Charity Fund
Google, Inc.
Thomas Kelly &
Victoria Fremont
Kristina Lukas & Kevin Sullivan
Family

**Massachusetts Cultural
Council**

Sean & Mary McRae
David R. Miller &
Ruth Hertzman-Miller
Joseph Richard &
René Morrisette
Jan & Stuart Rose
Elyse & Don Schuerman
Debra & John Sculley
Mary & Larry Shaw
Madelyn & Paul Sorensen
Tiny Tiger Foundation
Dr. Vanessa Torrice
Sue & Steve Wilchins
Mary & Doug Woodruff

**Designer's Circle
(\$2,500-\$4,999)**

Diane & Fred Berk, *in honor of
Nina & Don Berk*
Carol J. Bresler &
Carolyn Billinghurst
Michael Connery &
Gene Marley III
David Crandell &
Wendy Gutterson

Ethan & Amy
D'Ablemont-Burnes
Glenda & Bob Fishman
Sarah & Eric Hanselman
Bob Kuhn, *in memory of
Darcy Devney*
John & Judith Mitchell
Michele Mulvaney
Lowell Partridge
Julie Rohwein & Jonathan Aibel
Allison K. Ryder &
David B. Jones
David Shuckra
Daniel Sternberg
Ruth Rotundo Whitney
Michael Zody

**Actor's Circle
(\$1,000-\$2,499)**

Anonymous
Jacquelin & Robert Apsler
Carmen S. Chan
Andrew & Darina Chesterton
Margaret P. Davis
Mary K. Eliot
Alain & Rebecca Eudarc
William & Susan Fink
Ann Gallo
David & Karen Gaylin
Mark Glasser
Garth & Lindsay Greimann
Serena & Brent Hall
Ruth A. Hunter
Edgar Russell Knudson &
Louis Peter Mula, Jr.
Michelle Lavers

Anita Lincoln
Will & Anastasia Lyman
Wendy & Bob MacDonald
Jack & Dottie MacKeen
Julie Anne Meadows
Jo Frances Meyer, *in honor of
Stuart & Jan Rose*
Sharon A. Miller
Martha C. Narten
Arthur & Athena Papas
Suzanne Posner, Terry Chen
Rothchild, Betty Waxman &
Loretta Wiczner, *in honor of
Howard Cohen & Myra
Muscant*

Alice Richmond & David
Rosenbloom, *in honor of
Nina Berk & Courtney
O'Connor*
Kathleen & William Rousseau
Roland W. Roy
Marilyn Shesko
Janet Spitz & Stephen Truslow
David & Ann St. Germain
Alexander Turchin
Robert & Leslie Turner
Mary Verhage
Joelle & Harvey Wartosky
Bonnie Wellins & John
McNamara, *in memory of
DG Wellins*
Jo Wellins, *in memory of
DG Wellins*
Marilyn Wright
Christopher R. Yens &
Temple Gill
Liz & Andy Zucker

**Apprentice's Circle
(\$500-\$999)**

Anonymous
Mary & John Antes
Jeannine Ayotte
Marcia Bartusiak & Steve Lowe
Anne Bishop
Dixie & Jon Borus
Bill Bulkeley
Marianne Callahan



Penelope's creative team, from left: Al Shea DiBiase, Thomas M. Kauffman, Aimee Doherty, Courtney O'Connor, and Dan Rodriguez

KANDICE WATKINSHAM

Sasha Castroverde
 Matt Chapuran &
 Michelle LeBlanc
 Jon & Kim Davis
 Judy Dillman
 Annette DiMascio
 Zach & Willis Durant-Emmons
 Norma Elias & Saul Toby
 Elaine Epstein & Jim Krachey
 Laurie Gould
 Sylvia E. Green, *in honor of*
Malcolm C. Green
 Grace & Bill Gregor
 Jeffrey Guenette, *in memory*
of Margarita Martinez
 Tom & Nancy High
 Susan Hunziker
 Michelle Landers
 Richard & Beth McLaughry
 "The Walking Group" Chana
 Meyer, Carol Singer, Lynda
 Fink, Susan Levin, Ruth
 Nemzoff, *in honor of Howard*
Cohen & Myra Musicant
 Katalin Mitchell
 Betsy Munzer

Frank Neely & Ron Parmakis
 Bob & Jackie Pascucci
 Betsy Peck
 Alexandra Pollard &
 Jeffrey Kapell
 Laurie Saylak, *in memory of*
Lee Humphrey
 Ellen L. Simons
 Gayle Smalley & Judith Curby
 Janetta Stringfellow
 Jan & Chris Swain
 Donna Wade
 Ellen Westheimer
 Jerry Wheelock &
 Elizabeth Wood
 James & Jean Wood
 The Zar-Kessler Family
 Robert & Shirley Zimmerman

Supporter's Circle
(\$250-\$499)

Anonymous
 Joel Abrams
 Laura K. Beasley-Topliffe
 Tracy & Courtney Beck
 Susan Britt

Janet Burns
 Victor & Mary Calcaterra
 Matthew Carr
 George Chin
 Leslie Colello
 Community Music Center
 of Boston, *in honor of*
Lee Humphrey
 Paula Cortes
 Marybeth Duffy
 Christine Dugan &
 Frank Graves
 Anne Exter & Lance Kawesch
 Robert & Iris Fanger,
in memory of Spiro Veloudos
& Polly Hogan
 Ronald Feinstein, *in honor*
of Myra Musicant &
Howard Cohen
 Gary & Frances Feldman
 Chris Gaucher &
 Roger Ferguson, Jr.
 Amy Gitlin
 Sara S. Glidden &
 Paul A. Perfetti
 Mary & Steven Goldring

Elizabeth Gotha, *in memory of*
Spiro Veloudos
 Alison Hall
 J. William Harris &
 Terry K. Rockefeller
 Bruce Hauben & Joyce Brinton
 Peter Haydu & Dona Sommers
 Stephen H Hill
 Jeffrey Hughes &
 Nancy Stauffer
 Joseph & Ana Impellizeri
 Paul & Alice Johnson
 Jacqueline Kovacs & Allen Post
 Susan A. Lester
 Barbara Low
 Courtney O'Connor
 Patrick & Lynn O'Shea
 Bob & Paula Pickett
 Joe Quinn & Diane Juliar
 Katharine & William Reardon
 Patrick Rivelli
 Laura Rosen
 Jean Rosenberg &
 Peter Southwick
 Roberta Rubin & Don Abrams
 Dick & Dot Santos

The Schrupka Fund
 Alan & Leslie Schwartz
 Barbara & Alan Smith
 Drs. Katharine &
 Marshall Wolf
 Boris Zbarsky & Emma Zbarsky
 Huimin Zhao

Friend's Circle (\$100-\$249)

Anonymous (3)
 Deborah Abbott
 Lillian Sober Ain
 Carmen Aliber, *in honor of*
Marvin & Barbara Fox's
70th Wedding Anniversary
 Berndt Anderson
 Sandy & Jim Annis
 William C. Barnert
 Katherine Belmont
 Jennifer Berry
 Blackbaud Giving Fund
 Wesley & Joanne Blauss
 Sarah Blume, *in honor of*
Aimee Doherty
 Victor & Iona Bonneville
 Rhys V. Bowen &
 Rebecca Snow
 Stacey & Mark Brandon
 Tamar Brown
 Linda Brown & Shawn Wald
 Bill & Marian Bruins
 Lonni & Steve Campbell
 Charles R. Carr
 Bernadette & Bob Carsley
 Ralph Chadis
 Elinore Charlton
 Theo & Tamara Cookingham
 James Copper
 Christine & David Cunningham
 Sandra & Doug Daprich
 Katharine Davis
 Rochelle Dein
 Sarah Delaney
 Daniel Dementiev
 Paolo DiFabio
 Carl & Mary DiMaiti
 Paul Donovan
 Boris & Lisa Dubinsky
 Gary Duehr
 John M. Dugan &
 Carol Baffi-Dugan
 Jacob Edelman
 Andrea & Russel Pergament
 Terry & Ann Esvelt
 Christine Eyre

Martha Ferko
 Ann & Siegfried Fickenwirth
 Janet Fidelman
 Lisa & Barry Fireman
 Linda & John Freeman
 Alan & Deborah Friedman
 Terrance J. Gaetz
 Sharon Gershman
 Nancy Gertner
 Julie Ginsburg
 Nancy Gold
 Diana Goldfarb
 Donald Goldstein
 Todd C. Gordon
 Jeffery Gray
 Stephen Gronberg &
 Carol Houde
 Philip & Mary Hamilton
 Mary and Philip Hamilton
 Joan Harrington
 Marguerite Heywood
 William F. Holt
 Donald & Nancy Hunton
 Diane Jacobs
 Linda Jones
 Mary & Robert Kahn
 Anne Kelly
 Michael J. Klein
 Gail & Elliott Laffer
 Joanne & James Ryan
 Heidi Lehner & Paul Milbury
 Elaine Levine
 Ronald & Sandra Levy
 Reuel & Malvina Liebert
 Cynthia G. Lovell
 David & Sandra Lyons
 Barbara P. Madden
 Heather & Chris Martino
 Margherite Matteis
 Patricia Mazza
 Michael McCord, *in honor &*
memory of Lee Humphrey
 Diane McCormack
 Deborah McElhinney
 Richard McGinnis
 James MCSweeney
 Brett & Julia Miwa
 Jean P. Moore
 Catherine Moritz
 John S. Moynihan
 Elizabeth Murray
 Roberta Myers & Ariel Dagan
 Greg Nash
 Debora Nickla
 Rosemary O'Connell
 Joseph & Anne O'Connor

Pamela Oliver &
 Mark Whittaker
 John Orenberg
 Barbara Palmer
 Bill Partridge & Elaine Sullivan
 Kenneth & Judith Pogran
 Mark J. Powers
 Donna Purin
 Kigner & Qiu Family
 Vimal Raheja
 Andrey Rakalin
 Suzanne Ricco
 Roger Riggs
 Roselyn Romberg
 David Roohy
 Gil and Harriet Rosen
 Meredith Rosenberg
 Allan & Debbie Roth
 Winnie Sandler
 William & Jacki Santoro
 Ms. Mary C. Savini
 Agnes Savini
 Barbara Scafidi
 Richard Schroeder &
 Dr. Jane Burns
 Joel Schwartz
 Robert Seiler
 Marci D. Shaw
 Angela Siciliano
 Rita & Harvey Simon
 Abhijeet Singh
 James Spall
 Sandra Spanier &
 Charles Merrill
 Sarah Spillane
 Cathy Stern
 Robert Stinson
 James & Susan Stockard
 Ayni Strang
 Sandra & Philip Stymfal
 Eugene & Meredith Thompson
 Jeffrey Thomson &
 David Janero
 Alan & Susan Tick
 Bernard Tobin
 Carolyn Trees
 Edmond & Patricia Trudelle
 Lynn Tucker
 Beverly & John Wand
 Vicki & Phillip Webber
 Janice Wester
 Esther Williams
 Jeanine Wood
 Jerry & Barbara Wood
 Julie Woodall
 Patricia & Douglas Woodlock

Sonja Yates
 Harvey Young & Heather
 Schoenfeld
 Nathan Zielonka
 Dr. Steven A. Zizza
 Gail Zunz

Contributor's Circle (\$1-\$99)

Anonymous
 J Adams
 Jon Adler & Jonathan Lewis
 Suneet Agarwal
 Miki Akimoto
 Jonatan Galindo Aleman
 Joseph Alen
 James & Kimberly Alexander
 Jim Alexander
 William Alford
 Cynthia D. Allen
 Arthur Allen
 Lauren Allen
 Rashed Alnuaimi
 Hilary Annino
 John Anselmi
 Maria Jose Araneda
 Janice Armstrong
 Linda Arnow
 Eileen Bagley
 Carrie Baird & Roger Waitt,
because we love Johnny Kuntz
and supporting the arts
 Brad Barber
 Hannah Bates
 Paul Bea
 Danielle Belanger
 Dalveen Belyea
 Adam Berger
 Max & Glenna Bermann
 Catherine Betz
 Robert Bienkowski
 Katherine Bird
 Avery Bleichfeld
 Juliette Bloom
 Phyllis Bluhm
 Susan Blumenfeld
 Michael J. Boczenowski
 Gregg Borgeson & Meg Bond
 Natalia Boukharov
 Maurice Bourque
 Kathleen Boyce
 Carla Bradford
 John Bramante
 Elena Macrae Bramante
 Wendy Bramble
 Amelia Broome

Madelyn & Alex Brown	Elizabeth Dionne	Eric Greimann	Mitzi Kuroda
Laila Brustin	Zachary Diringner	Tanya Griffith	Yuji Kuzuhara
Estelle Burg	Debbie Dobbins	Richard Griffith	Ms. Maureen Lane
Trevor Burnham	Nancy Donahoe	Nancy Grossman	Thomas Lane
Ella Byrne-Cabot	Katherine Donahue	Elizabeth Grube	Barbara Laronde
Jessica Carbone	Robert Eastman	Marah Gubar	Susan LaRosee
Razvan Carbunescu	Mary Elder	Nina Hackel	Urban Larson
Betty Cares	Michael Elkin	Melody Hadap	Anne Lauriat
Joan Carlson	Robin Ellington	Bill & Susan Hadge	John Layton
Lauren Carter	Sandra Elson	Charles Hadrill	Linda Leary
Caraline Casey	Deanne England	Bubba Hagood	Sarah Lee
Judy Castaldi	Dr. Mark Epstein & Amoretta Hoeber	Robert Hale	Lori Leiderman
Kurt & Mary Cerulli	Kaylah Facey	Genevieve Hammond	Taavi Lepmets
Faith Chandler	Linda Faldetta	Carol Hani	Mary Leppert
David Chappell	Ted Falk	Donna Harris	Heather Leslie
Fran Charnas	Diana Fang	Martha & Colin Hayward	Debbe & Christopher Lewis
Barbara Chew	Susan Fendrick	Kristen Heinlein	Mark Libby
Maryellen Chiariello	Deborah Ferrara	Elizabeth Herstine	Lori Likis
Kathryn Childs	Virginia Finnerty-Brooks	Matthew Hogan	Mary Sue Lindley
David Chosiad & Paula Thompson	Amanda Fisher	Peter E. Hornstra	David L. Lindsay
Andrew Chuman	Jacqueline Fitzgerald	Michael Horowitz	Margaret Link
Ruth Clogston	Benjamin Flax	Kathleen Horsfall	Tammy Gooler Loeb & Bob Loeb, <i>in honor of</i> <i>Nina Berk</i>
Anita Coco	Meghan Fogarty	Jane A. Horton	Mike Loncar
Kimiko Cohen	Monica & Bob Foley	Fariba Houman	Janina Longtine
Bruce Cohen	Mia Foley	Beth Houston	Ashley Lucey
Glenna Collett	Cary Forman	Ronald Hubbard	Bryan Lussie
Mark Connolly	Bruce Fortin	Melissa Humphrey	Chase Lyon
Richard Connolly	David & Susan Foss	Jeffrey Hutton	Lyric Stage Box Office
Deborah Conover	Barbara & Marvin Fox	Lois Jacobs, <i>in honor of the</i> <i>Box Office</i>	Jacqueline MacCallum
Craig Conrad	Michael Frank	Claire Jacobus	Scott Machanic
David Cookman	Maureen Franzosa	Susan Jepsen	Dorris Woolery & Tom Mackowski
Robert Cope	Katherine French	Karl & Christine Johnson	Thomas & Noel Maffucci
Barry & Carolyn Copp	Louise Friel	Amy Johnson	Andrea Maistros
Mary Corthell	Kalman J. Gacs	Victoria Johnson	Yoshi Makishima
Jennifer Courtney	Tere Gade, <i>in honor of</i> <i>Michael Kaye</i>	Kate Jones	Richard & Candace Mandel
Rick Cresta	Edward Gagne	Annette Joseph	Ellen Manning
Matthew G. Croak, <i>in honor of</i> <i>Richard and Catherine Croak</i>	Sheila Gallagher	Petra Joseph	Marcia Markey
Jeremy Crockford	Mary Gatter	Leslie Kaelbling	GG Martel
Amanda J. Crone	Duncan Gilkey	Dr. Martine Kalke	Eddie Mayo
Mecealus Cronkrite	Elizabeth Gilmore	Christopher Kaneb	Bethany Mayo
Sarah Cuddy	Ann Marie Giovino	Vicki Kaplan	Catherine Mazza
Anne Cullen	Gale Glazer	Ron & Ariel Kappler	Brion McAlarney
Ellen Cutler	Barbara Glicker Havumaki	Ed Karvoski Jr	Susan McAllister
Peter Dangoia	Christen Glogowski	Peter & Linda Katz	Suzanne McAllister
Patti Darsigny	Patricia Godfrey	Robin & Scott Katzman	Maureren McCarthy
Charley & Elaine Davidson	Kimberly Goffinet	Amy Kent	Mark McCarthy
Jack DeGroot	Jamie Goldberg	Sophia Keohane	Kathleen McCormack
John Delaney	Marlene Goldsmith	Fiona & Michael Kerr	Marijane McCusker
Edmund & Judith Dente	Stephanie Goodman	Thomas Kiely	Susan E. McGee
Evelyn Derosa	Catherine Grant	Theresa Kiernan	Nicholas McKee
Vincent DeSantis	Joseph M. Grant	William Kotowski	Roman McNichols
Anne Devaney	Cynthia Green	Daniel B. Kozar	Robert McOwen
Isabella Dibona	Marilyn & James Green	Alex Komzin & Irina Kechina	Hamilton McRae
Reed Dickinson	Justin Greene	Zita Krukoniene	
		Gaud Krotoff	

Linda Medwid	Susan Ray	William Sipple	Simon Wieczner
Janice Merk	Michael Read	Satchit Sivakumar	Mary & Gary Wolf
Carol Mezzari	Suzanne L. Read	Carole & Jack Skowronski	Barbara Wood
Laura Mignery	Robert Reece	Michal Slepko	David Woodruff
John Miner	Jessica Reeg	Jonathan Smith	Christopher Wright
Maureen Mintz & Eldad Ganin	David Reiner & Cynthia Eid	Tom and Barbara Smyser	Matthew Wunder
Margaret Mone	Mary Reinhalter	Stephanie Snow	Artimus Wu
Mauro Morabito	David Reishus	Jennifer Sorenti	Rosalind & Charles Wyman
Gwen Morgan	Susan Richards	Cynthia Sortwell	Yuting Yan
Lyn Morrissey	Dennison Richter	Dr. Theodore Arthur Souliotis	Julianne Yazbek
Gregory Mullett	Eric Rickard	Andrew Spofford	Deborah Young
Mary Muse	Linwood Rideout	Robin Stein	Alice Zaff
Bob & Patricia Mytkowicz	Arthur and Elaine Robins	Deborah Stein Sharpe	Randy Zelen
David Nagle	Steven Robinson	Bradford Steink	
Rose Nakeeb	Steve Roche	Sean Stevens	
Kellie Nash	Scott Rogers	Alan & Kristi Strahler	
Alexander Nedzel & Susan	Amy Rose	Eugene & Madeline	
Kruger-Nedzel, <i>in honor of</i>	Larry Rosenberg	Straussberg	
<i>the Lyric Stage Staff</i>	Leslie Rosenberg	Joan & Richard Struzziero	
Curtis Nelson	Chris Ross	AE Stuehler	
Caterina Nelson	Ian Rossin	Cheryl Suchors	
Warren Nelson	Melissa Rubin	Dave Sullivan & Dave Nuscher	
Caren Nemtzow	Robert Ruddock	Kim Sullivan	
Mark Ness	Roberta Rumsis	Liam Sullivan	
Roanne Neuwirth	Jennis Sadler	Kevin Sullivan	
Sarah Newhouse &	Gregory Sakal	Manabu Takasawa	
Steve Mikulka	Aysha Salam & Lyn Keithline	Emily Talley	
Robert Newman	Frances Sammons	Elizabeth Tango	
Sean O'Brien	Kate Sandy	Regina Tate	
Patricia O'Connor	Jennifer Sax, <i>in honor of</i>	Amy Thompson	
Ciara O'Driscoll	<i>Nina Berk</i>	Jay Thornton	
Anthony O'Leary	Kate Schaeffer	Susan Tiffany	
William R. O'Reilly	Thomas Schieber	Alisa & Ian Todreas	
Janet Obrien	Elizabeth Schultz	Michael Torocsik	
Karen Onorato	Jeffrey and Sunita Schurgin	Pamela Touloupoulos	
Mary Osborne	Jeffrey Schwartz	Lauren Towler	
Sebastian Pacios	Stephen Scicchitani	Carina Traub	
Jane Papa	Sharon A. Scofield	Grace Trivers	
Vincent Parrella	Linda Seale	Maura B. Troiano	
Cecilia Parteleno	Lloyd Selbst	Amy Tsurumi	
Barbara Ann &	Ramona Sequeira	Sherri Tunstall	
Barrie Paster, M.D.	Tani Shavit	Mary Twombly	
Catherine Pawliczek	Jo-Anne Shea	Deborah Uhlin	
Kerry Pearson	Ellen Sheets	Corinne Valentine	
James Pelrine	Leo Sheft	Navid Valizadeh	
Juan Perez	Leo Sheftelevich	Anthony Visconti	
Karen Perlow & Dale Place	Zoe Sherman	Sofia & Grisha Voulikhman	
Michael Pevzner	Cynthia Sickler	Ella Wagner	
Anne & Bruce Philbrick	Gary Silacci	Phillip Waier	
Jessica Plumridge	Linda & Peter Silverstein	Hazel & Jordan Warnick	
Sandi Potter	Joseph Silvi	Leslie Warshaw	
Erin Price	Alexa Simeonsson	Samuel Weems	
Marian Prokop	Helaine Simmonds	Maryanne Weiss	
Katherine Purello	Martin Simmons	Ellen Weiss	
Rosamond Rabinowitz	Jack Simone	Chesley Wendth	
Anna Maria & Paul Radvany			

ABOUT YOUR THEATRICAL HOME:

140 CLARENDON STREET



The Lyric Stage Company of Boston produces its work at 140 Clarendon Street, the historic YWCA Building, which resides on the land of the Massachusetts and Pawtucket Peoples.

The Massachusetts Peoples are the descendants of the original people that the English first encountered in what is now the Commonwealth of Massachusetts. The Pennacook tribe, sometimes called Pawtucket and Merrimack Indians, lived in northeastern Massachusetts and southern New Hampshire. The Nipmuc Peoples occupied the interior portion of what is now Massachusetts and parts of Rhode Island and Connecticut. The Mashpee Wampanoag Tribe has inhabited present day Massachusetts and Eastern Rhode Island for more than 12,000 years.

140 Clarendon Street is also the home of YW Boston, formerly known as the YWCA Boston, an organization that was at the forefront of

many social movements throughout the history of the city of Boston. YWCA Boston was first established in 1866, and began operating out of 140 Clarendon Street in 1927. YWCA helped propel many programs and initiatives for young women across the country, such as sex education, women's suffrage advocacy, bilingual instruction for immigrant women, the International Conference of Women Physicians, and the Interracial Seminar. Today, YW Boston's work focuses on addressing racial and gender inequities through a variety of diversity, equity, and inclusion services, youth programming, advocacy, and more.

In 1991, the Lyric Stage moved to 140 Clarendon Street from its former home on Charles Street. The current theater and adjacent offices were constructed on the second floor of the building, and a fourth floor rehearsal hall was added in 2016.

In 2021, YW Boston and its investment partners sold the building to Beacon Communities, who rehabilitated approximately 50,000 square feet of existing hotel and residential spaces into affordable housing units, health and wellness amenities, and offices for building management staff operated in partnership with the Pine Street Inn. The building contains 210 apartments (an increase of 92 housing units), all of which are income-restricted to households with incomes at or below 60% of the Area Median Income.

As a part of the sale, Beacon Communities and Lyric Stage negotiated a new 19-year lease, ensuring that 140 Clarendon Street will be the Lyric Stage's forever home.

For more on your visit and how to contact us, box office hours, ticketing & performance policies, and other FAQs go to lyricstage.com & click on YOUR VISIT.

The **Lyric Stage Company of Boston** produces and presents live theatre in Greater Boston with an intimate approach that promotes inclusivity and connection. The Lyric Stage leads an effort to integrate live theater and theater education into the lives of all residents of Greater Boston.

Founded in 1974 by **Ron Ritchell** and **Polly Hogan**, the Lyric Stage is Boston's oldest resident theatre company. After establishing a loyal following on Charles Street, Ron and Polly led a successful 1991 campaign to create the Lyric Stage's current home on Clarendon Street. Polly was the chief negotiator for the NEAT (New England Area Theatres) contract, which made it easier for local producers to hire members of Actors Equity Association, the union for actors and stage managers.

In 1998, **Spiro Veloudos** was appointed Producing Artistic Director. During his tenure, he continued Ron and Polly's commitment to local artists; with few exceptions, the theatrical artists that work at the Lyric Stage live in the Greater Boston area. Spiro also established a reputation for staging large musicals in the Lyric Stage's modest playing space, including a signature Sondheim Initiative, which covered ten musicals over twenty years.

In 2024, Clarendon Hall was renamed Veloudos Hall in honor of former Artistic Director, Spiro Veloudos. Veloudos Hall is available at a subsidized rate to members of the Boston Dance Alliance and other arts organizations and individuals.

Theatre-based education has been a core of the Lyric Stage's mission since its founding. Through workshops, performances, and classroom visits, Lyric Backstage introduces high school and middle school students to career opportunities in the creative economy. The G. Lee Humphrey First Page Playwriting Festival allows students to discover their voice through the writing and presentation of a 10-minute play.

In 2019, the Board appointed **Matt Chapuran** as Executive Director and **Courtney O'Connor** was named Artistic Director. In fall 2023, Courtney was appointed Producing Artistic Director; she is now joined by **Alex Chisholm** as Managing Director, and together they continue the work of centering Lyric Stage in Boston's theatrical community, introducing live theatre to new audiences, and promoting new theatrical voices in Boston and nationwide.

LYRIC STAGE COMPANY OF BOSTON STAFF

Courtney O'Connor, Producing Artistic Director
Alex Chisholm, Managing Director

Elizabeth Carsley, Audience Experience Manager
David D'Agostino, Production Manager
Heather Darrow, Director of Marketing
Adele Nadine Traub, General Manager
Alexandra Smith, Community & Artistic Programs Manager
Kandycy Whittingham, Marketing & Digital Content Associate

Box Office & Front of House:

Madeline Finkelman, Lead Box Office Supervisor
Sivan Amir, Lead Front of House Manager

Regina Ashley, **Leila DeMoss**, **Caleb Palmer**,
Emily Pascucci, **El Segall**, Box Office & House Managers

Mirabel Christante, **Chloe Hein**, **Layla McKenzie**,
Roxanne Miller, **Jillian Sullivan**, **Brooklyn Williams**,
Box Office & Front of House Assistants

Jillian Sullivan, Community Engagement/
Marketing Assistants

Stage Managers 2025/26 Season:

Charlie Berry*
Lisette van den Boogaard*
Lucas Bryce Dixon*
Polly Feliciano*
Emma J. Hunt
Thomas M. Kauffman*
Nerys Powell*
Al Shea DiBiase

*Denotes member of Actors' Equity Association

Set Construction:

The scenery for this production was constructed by
Wooden Kiwi Productions, LLC.

Additional Staff:

Melissa Wagner-O'Malley, Graphic Design
Belinda Thresher, Abella Publishing Services, LLC
Leslie Holmquist, Bookkeeping



Follow us!   

LYRIC
STAGE **BOSTON**

**MAY 1 -
JUN 7**

**TO THINE OWN
SELF BE TRUE.
AND ALL
THAT JAZZ.**

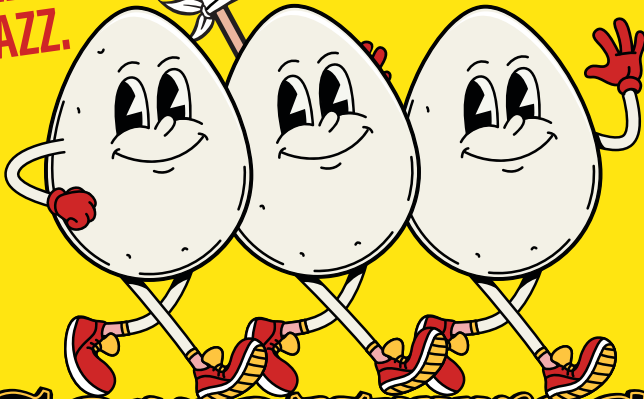
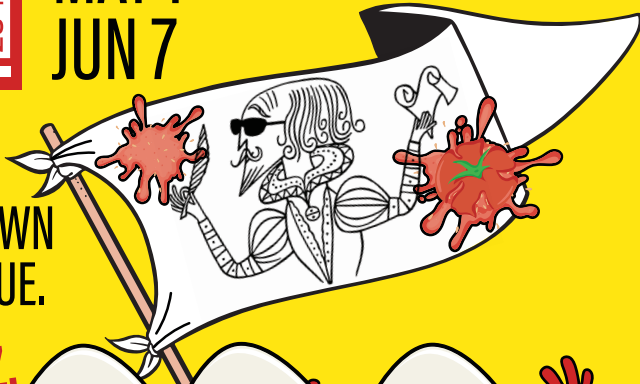

SOMETHING ROTTEN!

MUSIC & LYRICS

WAYNE KIRKPATRICK & KAREY KIRKPATRICK

BOOK BY

KAREY KIRKPATRICK & JOHN O'FARRELL

**DIRECTED BY ILANA
RANSOM TOEPLITZ**

**MUSIC DIRECTION KATYA
STANISLAVSKAYA**

**CHOREOGRAPHY BY
CHRISTOPHER SHIN**

**2025/26 SEASON SPONSORS: Tim & Linda Holiner | Diana Humphrey
Paul Kastner | Sharon & John Parisi**

MC Mass
Cultural
Council

BCC BOSTON
CULTURAL
COUNCIL

MAKE CITYSPACE YOUR SPACE.



275

COCKTAIL
RECEPTION

260

THEATER
SEATING

120

TABLE
SEATING

RENT WBUR'S STATE-OF-THE-ART VENUE IN THE HEART OF BOSTON.

From business meetings to fundraising galas to personal celebrations, CitySpace at The Lavine Broadcast Center has you covered. Customize the perfect gathering with our best-in-class event experts, as well as sound, lighting and AV packages. All of this with plentiful parking and steps from the Green Line!

wbur.org/rentals